



PATIENT

Hazel Gerber

SPECIES

Canine

BREED

Terrier

SEX

Spayed female

AGE

12 years

WEIGHT

16 lbs

INTERPRETED BY

Remo Lobetti, BVSc,
MMedVet (Med),
PhD, Dipl. ECVIM

IMAGING PERFORMED BY

Dr. Santiago

HOSPITAL NAME

Alison AH

REFERRING VET

Dr. Ryan

INVOICE

77994

DATE

5/27/26

PRESENTING CLINICAL SIGNS

History: Pt is presented for an AUS due to elevated liver values. No C/S/V/D. Not PU/PD as per O. CBC was unremarkable. Chem had elevations to the following: Potassium 5.5 (WNL 4.0-5.4 mmol/L), ALT 298 (WNL 18-121 U/L), AST 57 (WNL 16-55 U/L), ALP 1027 (WNL 5-160 U/L). T4 WNL.LDDST waiting on results.

ULTRASONOGRAPHIC EXAMINATION OF THE ABDOMEN

Urinary System

The urinary bladder is small with a normal thickness and smooth appearance of the wall. Normal anechoic urine with no sediment or uroliths evident.

Normal appearance of the trigone area, proximal urethra, and iliac blood vessels.

Normal appearance and size of the iliac lymph nodes. Ureters not visualized, which can be considered a normal finding.

Normal renal size (left measured 4.6 cm, right measured 4.8 cm), architecture, echogenic appearance, cortico-medullary differentiation, which maintains a 1:3 cortex to medulla ratio, pelvis, and capsule. No infarcts, mineralization or renoliths evident.

Adrenal Glands

The left adrenal gland was poorly visualized, but appears to be of normal shape, echogenic appearance and size. The right adrenal gland was not visualized.

Spleen

Normal size and echogenic appearance. Smooth homogenous parenchyma and regular curvilinear capsule. Normal volume of the splenic vasculature without any overt congestion or thrombosis evident. No inflammatory, neoplastic, infarction, or infiltrative changes evident. The spleen measured 1.0 cm in width.

Liver

The liver is enlarged with rounded edges, diffuse increased echogenic and coarse appearance, normal portal markings, and regular curvilinear capsule.

Gallbladder

The gallbladder is full containing a small amount of adhered and non-adhered hyperechogenic sediment. Normal thickness and echogenic appearance of the wall. Normal size and appearance of the cystic and common bile duct.



PATIENT

Hazel Gerber

SPECIES

Canine

BREED

Terrier

SEX

Spayed female

AGE

12 years

WEIGHT

16 lbs

INTERPRETED BY

Remo Lobetti, BVSc,
MMedVet (Med),
PhD, Dipl. ECVIM

IMAGING PERFORMED BY

Dr. Santiago

HOSPITAL NAME

Alison AH

REFERRING VET

Dr. Ryan

INVOICE

77994

DATE

5/27/26

Gastrointestinal

Normal appearance of the stomach, duodenum, small intestine, ileo-cecal junction, and colon with no loss of layering, 1:3 muscularis to mucosa ratio, normal wall thickness and peristaltic activity, and no distension of the lumen.

Pancreas

Normal size and echogenic appearance with a regular capsule. Normal echogenic appearance of the mesentery and fat surrounding the pancreas.

Free Abdomen

Normal mesenteric lymph nodes.

No ascites evident.

ULTRASONOGRAPHIC FINDINGS

- Hepatopathy.
- Gallbladder sediment.

INTERPRETATION OF THE FINDINGS & FURTHER RECOMMENDATIONS

Etiologies for the hepatopathy would be reactive hyperplasia, vacuolar and metabolic with infiltrative neoplasia and hepatitis highly unlikely differential diagnosis.

Further assessment would be based on the pending results and if a low dose Dexamethasone suppression test is negative for Cushing's disease then further assessment would be FNA cytology of the liver. However, a tru cut or wedge biopsy may be required for a final etiological diagnosis.

Specific therapy would be dependent on an etiological diagnosis.

Symptomatic management that could be considered would be the use of Ursodiol with regular monitoring of liver enzyme activity.



PATIENT

Hazel Gerber

SPECIES

Canine

BREED

Terrier

SEX

Spayed female

AGE

12 years

WEIGHT

16 lbs

INTERPRETED BY

Remo Lobetti, BVSc,
MMedVet (Med),
PhD, Dipl. ECVIM

**IMAGING
PERFORMED BY**

Dr. Santiago

HOSPITAL NAME

Alison AH

REFERRING VET

Dr. Ryan

INVOICE

77994

DATE

5/27/26

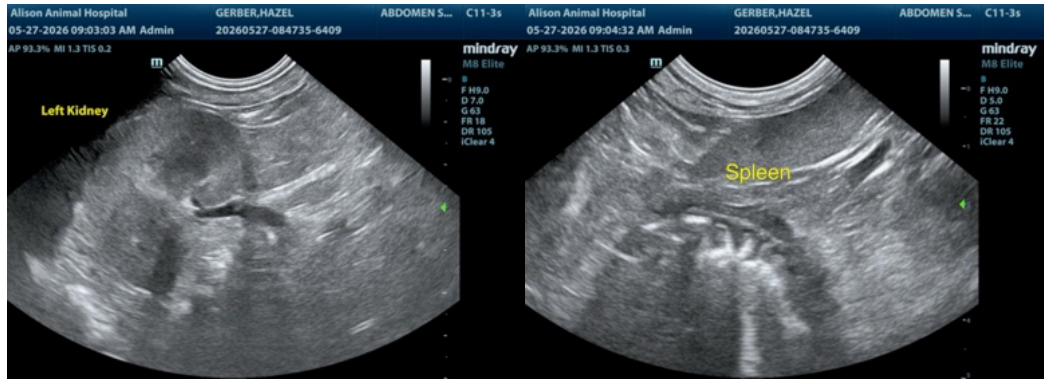



PATIENT

Hazel Gerber

SPECIES

Canine

BREED

Terrier

SEX

Spayed female

AGE

12 years

WEIGHT

16 lbs

INTERPRETED BY

Remo Lobetti, BVSc,
MMedVet (Med),
PhD, Dipl. ECVIM

IMAGING PERFORMED BY

Dr. Santiago

HOSPITAL NAME

Alison AH

REFERRING VET

Dr. Ryan

INVOICE

77994

DATE

5/27/26

The information and recommendations provided are based on the images presented by the referring veterinarian/sonographer. No evaluation can be communicated regarding pathology that was not visible in the image/video clips provided.

Thank you for this referral. If the clinical or image interpretation does not parallel your findings or if I can be of any further assistance please contact me.

Remo Lobetti, BVSc, MMedVet (Med), PhD, Dipl. ECVIM (Internal Medicine)

info@sonopath.com