

**PATIENT**

Paisley Kluge

SPECIES

Canine

BREED

Yorkie

SEX

Spayed Female

AGE

10 Years

WEIGHT

3.87 kg

INTERPRETED BYRemo Lobetti, BVSc,
MMedVet (Med),
PhD, Dipl. ECVIM**IMAGING
PERFORMED BY**

Dr. Justin Freeby

HOSPITAL NAMEAbby Road Veterinary
Hospital**REFERRING VET**

Dr. Justin Freeby

INVOICE

75380

DATE

5/22/26

PRESENTING CLINICAL SIGNS

P presented for singular seizure episode (<5mins) in last 24 hours. O reports since 01/2026 P has had 2 seizure like episodes. O reports start as severe pawing at face then going rigid/stiff. P has no hx medical diagnosis, is not currently on any medications. P was sedated for u/s and was fasted with exception to a small amount of food (<1/4 cup in volume per O) that fell on the floor in AM.

Abnormal PE/Chem/CBC/UA Results: Attached. 4dx was negative previously. Radiologist review of chest rads pending (link provided in attachment) P is having UPCR monitoring regularly (unknown cause of elevations at this time)

ULTRASONOGRAPHIC EXAMINATION OF THE ABDOMEN**Urinary System**

Full urinary bladder containing a small amount of floating hyperechogenic sediment, with a normal thickness and smooth appearance of the wall.

Normal appearance of the trigone area, proximal urethra, and iliac blood vessels.

Normal appearance and size of the iliac lymph nodes. Ureters not visualized, which can be considered a normal finding.

Normal renal size, architecture, echogenic appearance, cortico-medullary differentiation, which maintains a 1:3 cortex to medulla ratio, pelvis, and capsule. No infarcts, mineralization or renoliths evident. Left kidney measures 3.5 cm. Right kidney measures 4.1 cm. Normal color flow pattern evident in both kidneys.

Adrenal Glands

Normal shape, echogenic appearance, size, position, and appearance of the visible peri-adrenal vasculature. Left measures 0.36 cm in width. Right measures 0.40 cm in width.

Spleen

Normal size (1.3 cm in width) and echogenic appearance. Smooth homogenous parenchyma and regular curvilinear capsule. Normal volume of the splenic vasculature without any overt congestion or thrombosis evident. No inflammatory, neoplastic, infarction, or infiltrative changes evident.

Liver

Normal size, echogenic appearance, portal markings, and regular curvilinear capsule. No nodules or masses evident. Normal appearance of the hepatic and portal vasculature.

Gallbladder

Full containing a moderate amount of non-adhered hyperechogenic sediment. Normal thickness and echogenic appearance of the wall. Normal size and appearance of the cystic and common bile duct.

Gastrointestinal

Normal appearance of the stomach, duodenum, small intestine, ileo-cecal junction, and colon with no loss of layering, 1:3 muscularis to mucosa ratio, normal wall thickness and peristaltic activity, and no distension of the lumen. Fecal material present within the colon.



PATIENT

Paisley Kluge

SPECIES

Canine

BREED

Yorkie

SEX

Spayed Female

AGE

10 Years

WEIGHT

3.87 kg

INTERPRETED BY

Remo Lobetti, BVSc,
MMedVet (Med),
PhD, Dipl. ECVIM

IMAGING PERFORMED BY

Dr. Justin Freeby

HOSPITAL NAME

Abby Road Veterinary
Hospital

REFERRING VET

Dr. Justin Freeby

INVOICE

75380

DATE

5/22/26

Pancreas

Visible sections present normal size and echogenic appearance. Regular capsule. Normal echogenic appearance of the mesentery and fat surrounding the pancreas.

Free Abdomen

Normal mesenteric lymph nodes.

No ascites evident.

ULTRASONOGRAPHIC FINDINGS

- Urinary bladder sediment.
- Gallbladder sediment.

INTERPRETATION OF THE FINDINGS & FURTHER RECOMMENDATIONS

In essence, this is a normal ultrasound examination of the abdomen, as both the urinary bladder and gallbladder sediment can be considered incidental findings.

On this ultrasound there is no obvious evidence of extracranial causes of seizure activity.





PATIENT

Paisley Kluge

SPECIES

Canine

BREED

Yorkie

SEX

Spayed Female

AGE

10 Years

WEIGHT

3.87 kg

INTERPRETED BY

Remo Lobetti, BVSc,
MMedVet (Med),
PhD, Dipl. ECVIM

IMAGING PERFORMED BY

Dr. Justin Freeby

HOSPITAL NAME

Abby Road Veterinary
Hospital

REFERRING VET

Dr. Justin Freeby

INVOICE

75380

DATE

5/22/26

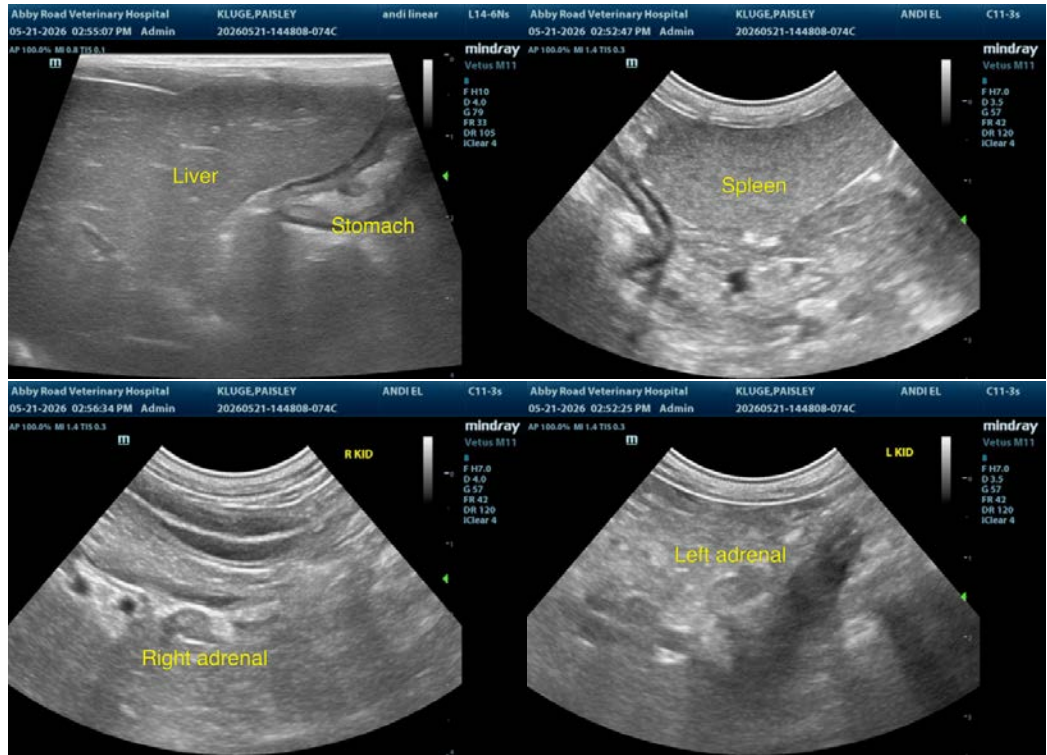

The information and recommendations provided are based on the images presented by the referring veterinarian. No evaluation can be communicated regarding pathology that was not visible in the image/video clips provided.

Thank you for this referral. If the clinical or image interpretation does not parallel your findings or if I can be of any further assistance, please contact me.

Remo Lobetti, BVSc, MMedVet (Med), PhD, Dipl. ECVIM (Internal Medicine)

info@sonopath.com