



**PATIENT**

Lily Fields

**SPECIES**

Canine

**BREED**

Poodle Mix

**SEX**

Spayed Female

**AGE**

7 Years

**WEIGHT**

67 Pounds

**INTERPRETED BY**

Remo Lobetti BVSc,  
MMedVet, PhD,  
DECVIM

**IMAGING PERFORMED BY**

Shari Reffi, CVT

**HOSPITAL NAME**

AH of Sussex County

**REFERRING VET**

Dr. Lovell

**INVOICE**

37175

**DATE**

5/22/26

**PRESENTING CLINICAL SIGNS**

History: Chronic intermittent colitis, abdominal pain, mouth licking, GERDs signs, wt. loss, BCS 5/9.  
Current Medications: Omeprazole, Metronidazole (Gaba/Traz sed).

Abnormal PE/Chem/CBC/UA Results: WNL

**ULTRASONOGRAPHIC EXAMINATION OF THE ABDOMEN**

**Urinary System**

Small urinary bladder with a normal thickness and smooth appearance of the wall. Normal anechoic urine with no sediment or uroliths evident. Normal appearance of the trigone area, proximal urethra, and iliac blood vessels. Normal appearance and size of the iliac lymph nodes. Ureters not visualized, which can be considered a normal finding.

Normal renal size, architecture, echogenic appearance, cortico-medullary differentiation, which maintains a 1:3 cortex to medulla ratio, pelvis, and capsule. No infarcts, mineralization or renoliths evident. The left kidney measured 6.7 cm. The right kidney measured 6.4 cm. Normal color flow pattern was evident in both kidneys.

**Adrenal Glands**

Normal shape, echogenic appearance, size, position, and appearance of the visible peri-adrenal vasculature. The left adrenal gland measured 2.71 cm in length x 0.52 cm and 0.47 cm in width. The right adrenal gland measured 2.79 cm in length x 0.59 cm and 0.98 cm in width.

**Spleen**

Normal size (2.1 cm in width) and echogenic appearance. Smooth homogenous parenchyma and regular curvilinear capsule. Normal volume of the splenic vasculature without any overt congestion or thrombosis evident. No inflammatory, neoplastic, infarction, or infiltrative changes evident.

**Liver**

Normal size, echogenic appearance, portal markings, and regular curvilinear capsule. No nodules or masses evident. Normal appearance of the hepatic and portal vasculature.

**Gallbladder**

Full gallbladder, containing normal anechoic bile. Normal thickness and echogenic appearance of the wall. Normal size and appearance of the cystic and common bile duct.

**Gastrointestinal**

Normal appearance of the stomach, duodenum, small intestine, ileo-cecal junction, and colon with no loss of layering, 1:3 muscularis to mucosa ratio, normal wall thickness and peristaltic activity, and no distension of the lumen.

**Pancreas**



**PATIENT**

Lily Fields

**SPECIES**

Canine

**BREED**

Poodle Mix

**SEX**

Spayed Female

**AGE**

7 Years

**WEIGHT**

67 Pounds

**INTERPRETED BY**

Remo Lobetti BVSc,  
 MMedVet, PhD,  
 DECVIM

**IMAGING PERFORMED BY**

Shari Reffi, CVT

**HOSPITAL NAME**

AH of Sussex County

**REFERRING VET**

Dr. Lovell

**INVOICE**

37175

**DATE**

5/22/26

Normal size of the left lobe of the pancreas (0.6 cm in width). Enlarged right lobe of the pancreas (1.4 cm in width). Both lobes had a mottled echogenic appearance and an irregular capsule. Hyperechogenic appearance of the mesentery and fat surrounding the pancreas.

**Free Abdomen**

Normal mesenteric lymph nodes.

No ascites evident.

**ULTRASONOGRAPHIC FINDINGS**

- Chronic active pancreatitis

**INTERPRETATION OF THE FINDINGS & FURTHER RECOMMENDATIONS**

Further assessment that could be considered would be CPL/PSL assay. Management of the pancreatitis would be feeding small frequent meals of a low-fat intestinal type diet and the use of antiemetics and analgesics as needed.

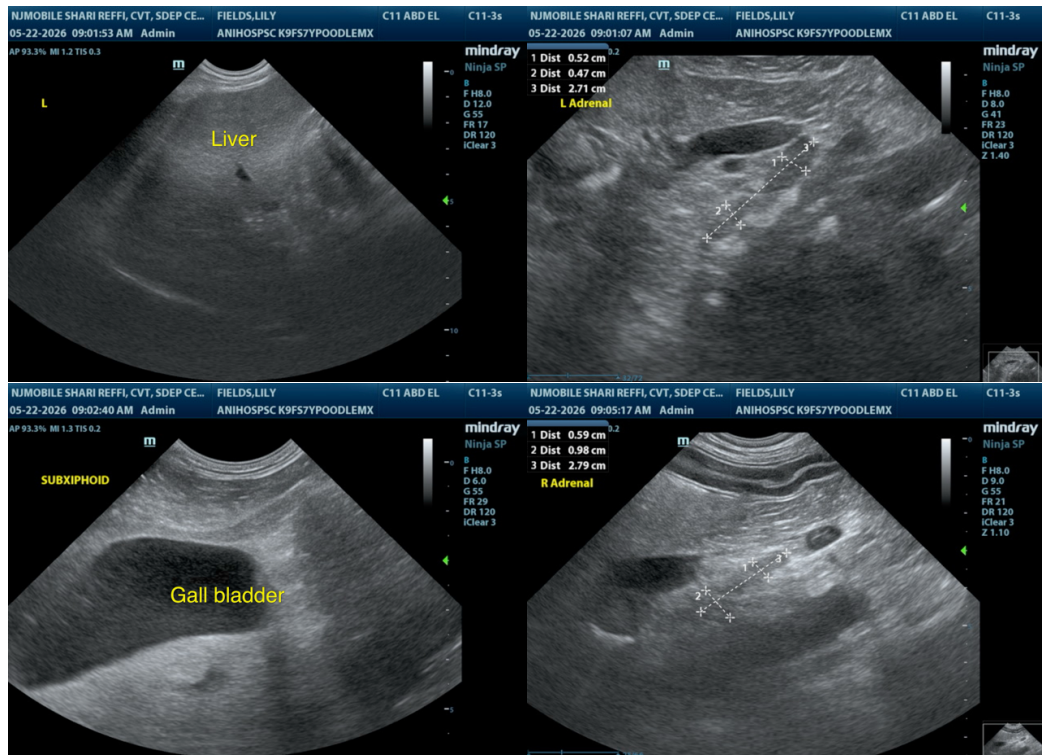



**PATIENT**

Lily Fields

**SPECIES**

Canine

**BREED**

Poodle Mix

**SEX**

Spayed Female

**AGE**

7 Years

**WEIGHT**

67 Pounds

**INTERPRETED BY**

Remo Lobetti BVSc,  
 MMedVet, PhD,  
 DECVIM

**IMAGING PERFORMED BY**

Shari Reffi, CVT

**HOSPITAL NAME**

AH of Sussex County

**REFERRING VET**

Dr. Lovell

**INVOICE**

37175

**DATE**

5/22/26

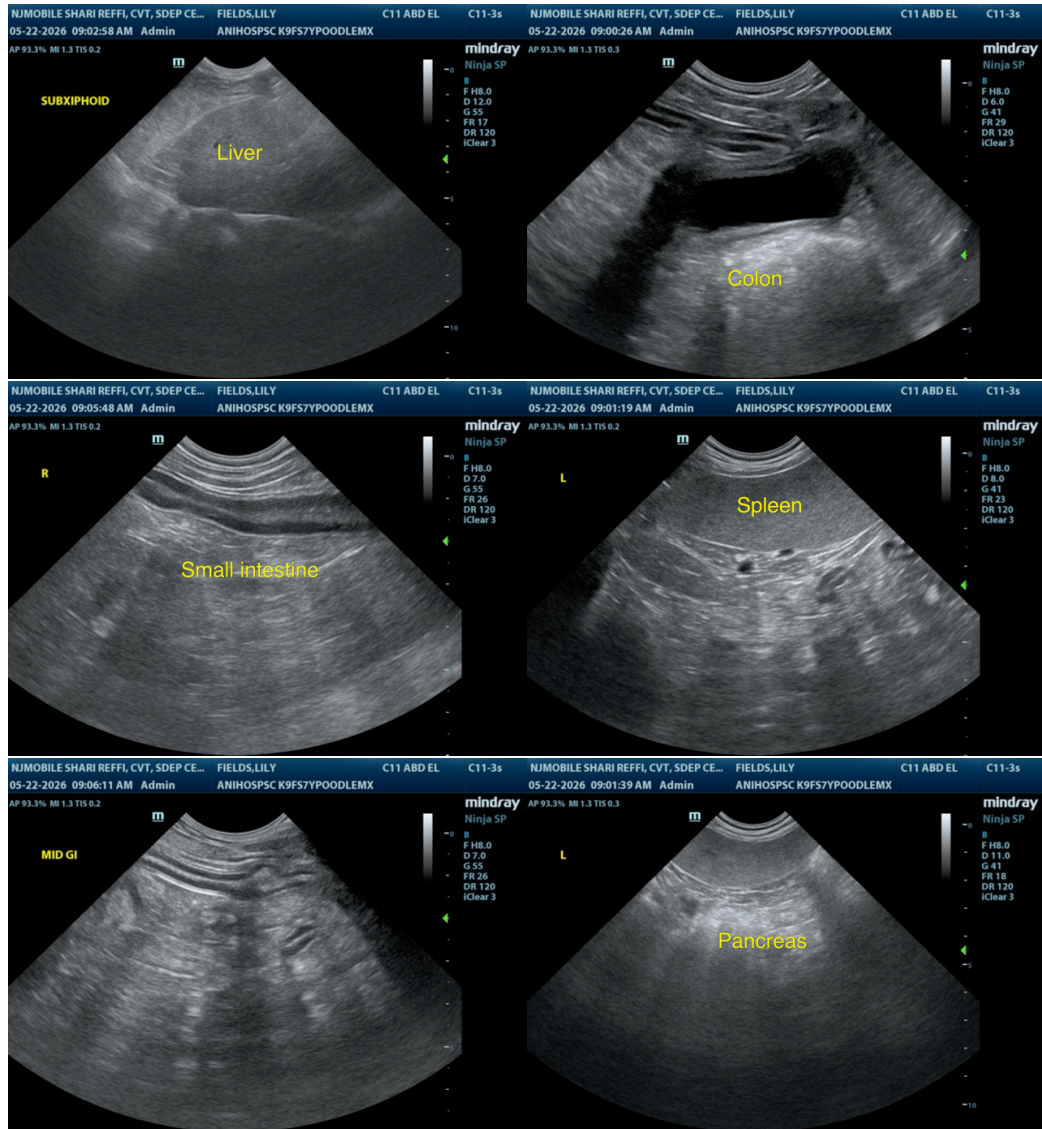



**PATIENT**

Lily Fields

**SPECIES**

Canine

**BREED**

Poodle Mix

**SEX**

Spayed Female

**AGE**

7 Years

**WEIGHT**

67 Pounds

**INTERPRETED BY**

Remo Lobetti BVSc,  
 MMedVet, PhD,  
 DECVIM

**IMAGING PERFORMED BY**

Shari Reffi, CVT

**HOSPITAL NAME**

AH of Sussex County

**REFERRING VET**

Dr. Lovell

**INVOICE**

37175

**DATE**

5/22/26

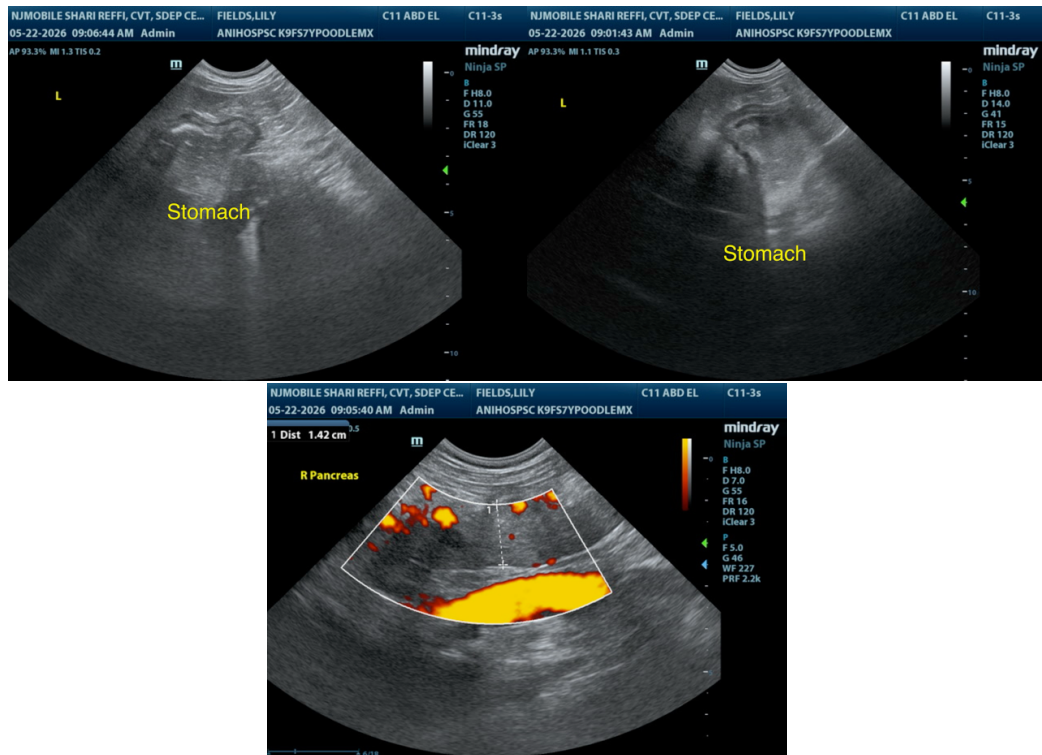

The information and recommendations provided are based on the images presented by the referring veterinarian/sonographer. No evaluation can be communicated regarding pathology that was not visible in the image/video clips provided.

Thank you for this referral. If the clinical or image interpretation does not parallel your findings or if I can be of any further assistance, please contact me.

Remo Lobetti, BVSc, MMedVet (Med), PhD, Dipl. ECVIM (Internal Medicine)

[info@sonopath.com](mailto:info@sonopath.com)