



PATIENT

Cody Cooney

SPECIES

Canine

BREED

Mix

SEX

Neutered Male

AGE

9 Years

WEIGHT

Not Provided

INTERPRETED BY

Remo Lobetti BVSc,
MMedVet, PhD,
DECVIM

IMAGING PERFORMED BY

Kerri Becker

HOSPITAL NAME

The Gentle Vet

REFERRING VET

Dr. Gwiazdowski

INVOICE

37177

DATE

5/22/26

PRESENTING CLINICAL SIGNS

History: Lab abnormalities at well visit
Abnormal PE/Chem/CBC/UA Results: hct-41.4 hgb-13.9 retic-145 alt-395 alp-1056

ULTRASONOGRAPHIC EXAMINATION OF THE ABDOMEN

Urinary System

Small urinary bladder with a normal thickness and smooth appearance of the wall. Normal anechoic urine with no sediment or uroliths evident. Normal appearance of the trigone area, proximal urethra, and iliac blood vessels. Normal appearance and size of the iliac lymph nodes. Ureters not visualized, which can be considered a normal finding.

Small hypoechogenic prostate was noted.

Normal renal size, architecture, echogenic appearance, cortico-medullary differentiation, which maintains a 1:3 cortex to medulla ratio, pelvis, and capsule. No infarcts, mineralization or renoliths evident. The left kidney measured 8.1 cm. The right kidney measured 8.5 cm. Normal color flow pattern was evident in both kidneys.

Adrenal Glands

The left adrenal gland was normal in shape, echogenic appearance, size, position, and appearance of the visible peri-adrenal vasculature. The left adrenal gland measured 1.86 cm in length x 0.53 cm and 0.63 cm in width.

The right adrenal gland was not clearly visualized but appears to be of normal shape, echogenic appearance and size.

Spleen

Normal size (2.3 cm in width) and echogenic appearance. Smooth homogenous parenchyma and regular curvilinear capsule. Normal volume of the splenic vasculature without any overt congestion or thrombosis evident. No inflammatory, neoplastic, infarction, or infiltrative changes evident.

Liver

A large irregular mottled echogenic poorly vascularized mass was noted in the caudal aspect of the left lobe of the liver, measuring approximately 5.0 cm x 6.0 cm in size. The rest of the liver is of normal size, maintaining a normal echogenic appearance, portal markings and a regular curvilinear capsule. No nodules or additional masses were evident. Normal appearance of the hepatic and portal vasculature.

Gallbladder

Full gallbladder, containing normal anechoic bile. Normal thickness and echogenic appearance of the wall. Normal size and appearance of the cystic and common bile duct.

Gastrointestinal



PATIENT

Cody Cooney

Normal appearance of the stomach, duodenum, small intestine, ileo-cecal junction, and colon with no loss of layering, 1:3 muscularis to mucosa ratio, normal wall thickness and peristaltic activity, and no distension of the lumen.

SPECIES

Canine

Pancreas

Visible sections of the pancreas are of normal size and echogenic appearance with a regular capsule. Normal echogenic appearance of the mesentery and fat surrounding the pancreas.

BREED

Mix

Free Abdomen

Normal mesenteric lymph nodes.

SEX

Neutered Male

No ascites evident.

AGE

9 Years

ULTRASONOGRAPHIC FINDINGS

- Hepatic mass

INTERPRETATION OF THE FINDINGS & FURTHER RECOMMENDATIONS

WEIGHT

Not Provided

The most likely etiology for the hepatic mass would be neoplasia, with granulomatous disease a possible differential diagnosis. Further assessment would be three view thoracic radiographs and FNA cytology of the mass. A tru cut or wedge biopsy of the mass may however be required for a final etiological diagnosis. If surgery has been contemplated for the mass, then a CT scan would be recommended.

INTERPRETED BY

Remo Lobetti BVSc,
MMedVet, PhD,
DECVIM

IMAGING PERFORMED BY

Kerri Becker

HOSPITAL NAME

The Gentle Vet

REFERRING VET

Dr. Gwiazdowski

INVOICE

37177

DATE

5/22/26

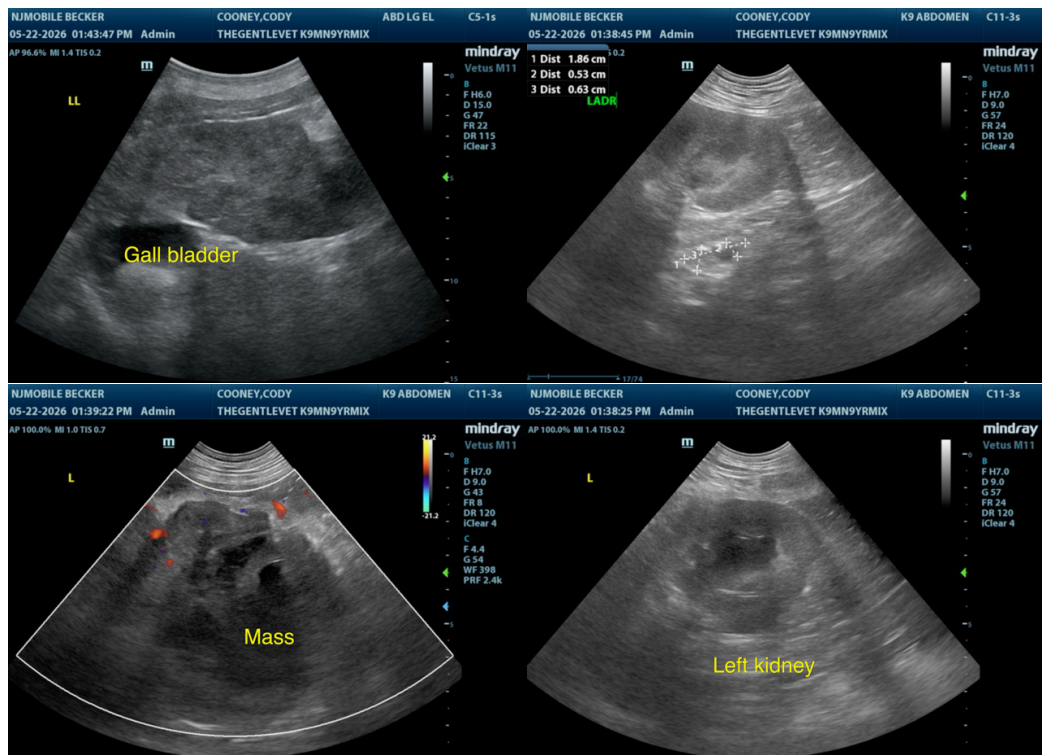



PATIENT

Cody Cooney

SPECIES

Canine

BREED

Mix

SEX

Neutered Male

AGE

9 Years

WEIGHT

Not Provided

INTERPRETED BY

Remo Lobetti BVSc,
 MMedVet, PhD,
 DECVIM

IMAGING PERFORMED BY

Kerri Becker

HOSPITAL NAME

The Gentle Vet

REFERRING VET

Dr. Gwiazdowski

INVOICE

37177

DATE

5/22/26

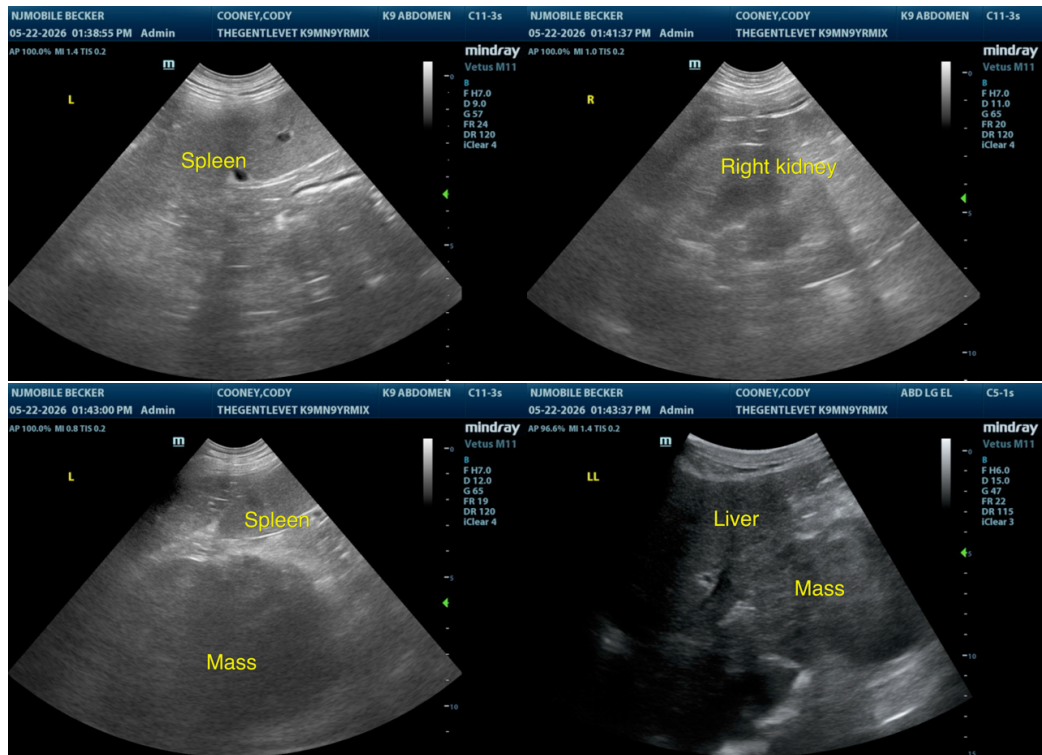

The information and recommendations provided are based on the images presented by the referring veterinarian/sonographer. No evaluation can be communicated regarding pathology that was not visible in the image/video clips provided.

Thank you for this referral. If the clinical or image interpretation does not parallel your findings or if I can be of any further assistance, please contact me.

Remo Lobetti, BVSc, MMedVet (Med), PhD, Dipl. ECVIM (Internal Medicine)

info@sonopath.com