



PATIENT

Taco Wright

SPECIES

Canine

BREED

Chihuahua

SEX

Male

AGE

18 years

WEIGHT

3.81 lbs

INTERPRETED BY

Remo Lobetti, BVSc,
MMedVet (Med),
PhD, Dipl. ECVIM

IMAGING PERFORMED BY

Jocelyn Smith, CVT

HOSPITAL NAME

Annville Cleona
Veterinary Associates

REFERRING VET

Dr. Spingler

INVOICE

77758

DATE

5/20/26

PRESENTING CLINICAL SIGNS

History: Hx of new seizures starting 4 months ago -
Hx of heart murmur- Currently on Vetmedin
Chronic coughing / wheezing - treated for pneumonia

ULTRASONOGRAPHIC EXAMINATION OF THE ABDOMEN

Urinary System

The urinary bladder is full with a normal thickness and smooth appearance of the wall. Normal anechoic urine with no sediment or uroliths evident.

Normal appearance of the trigone area, proximal urethra, and iliac blood vessels.

Normal appearance and size of the iliac lymph nodes. Ureters not visualized, which can be considered a normal finding.

Normal right renal size (3.5 cm), architecture, echogenic appearance, cortico-medullary differentiation, which maintains a 1:3 cortex to medulla ratio, pelvis, and capsule. No infarcts, mineralization or renoliths evident.

The left kidney was not visualized.

Normal size and appearance of the prostate.

Adrenal Glands

The adrenal glands were not visualized.

Spleen

Normal size and echogenic appearance. Smooth homogenous parenchyma and regular curvilinear capsule. Normal volume of the splenic vasculature without any overt congestion or thrombosis evident. No inflammatory, neoplastic, infarction, or infiltrative changes evident. The spleen measured 1.1 cm in width.

Liver

Normal size, echogenic appearance, portal markings, and regular curvilinear capsule. No nodules or masses evident. Normal appearance of the hepatic and portal vasculature.

Gallbladder

The gallbladder is full containing normal anechoic bile. Normal thickness and echogenic appearance of the wall. Normal size and appearance of the cystic and common bile duct.



PATIENT

Taco Wright

SPECIES

Canine

BREED

Chihuahua

SEX

Male

AGE

18 years

WEIGHT

3.81 lbs

INTERPRETED BY

Remo Lobetti, BVSc,
MMedVet (Med),
PhD, Dipl. ECVIM

IMAGING PERFORMED BY

Jocelyn Smith, CVT

HOSPITAL NAME

Annville Cleona
Veterinary Associates

REFERRING VET

Dr. Spingler

INVOICE

77758

DATE

5/20/26

Gastrointestinal

The visible sections of the GI tract are have normal appearance of the stomach, duodenum, small intestine, ileo-cecal junction, and colon with no loss of layering, 1:3 muscularis to mucosa ratio, normal wall thickness and peristaltic activity, and no distension of the lumen.

Pancreas

The pancreas was not visualized.

Free Abdomen

Normal mesenteric lymph nodes.

A scant amount of ascites is present.

Large, irregular, mottled echogenic and cystic mass measuring 6.7 x 8.7 cm in size filling up the majority of the abdominal cavity. No obvious organ associated with the mass is evident.

ULTRASONOGRAPHIC FINDINGS

- Abdominal mass.
- Ascites.

INTERPRETATION OF THE FINDINGS & FURTHER RECOMMENDATIONS

The most likely etiology for the abdominal mass would be neoplasia. The ascites can be ascribed as secondary to the mass.

Further assessment would be three view thoracic radiographs and FNA cytology of the mass.

Laparotomy could be considered, but taken the patient's age into consideration.

Further specific therapy would be dependent on an etiological diagnosis.

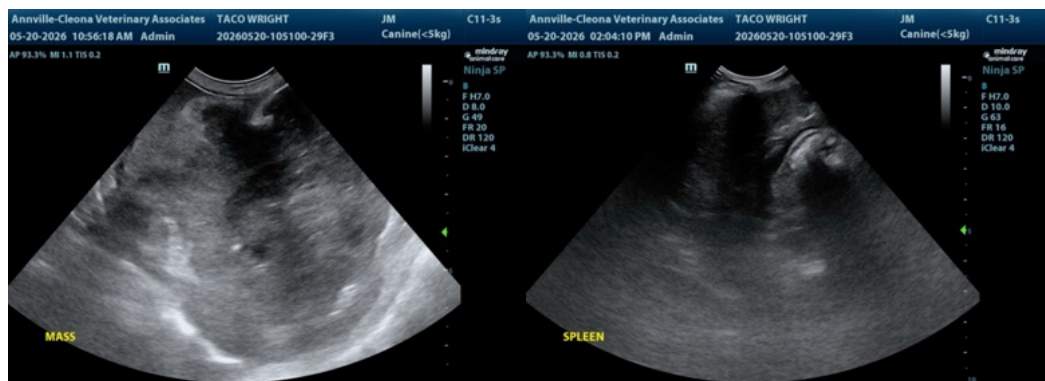



PATIENT

Taco Wright

SPECIES

Canine

BREED

Chihuahua

SEX

Male

AGE

18 years

WEIGHT

3.81 lbs

INTERPRETED BY

Remo Lobetti, BVSc,
MMedVet (Med),
PhD, Dipl. ECVIM

IMAGING PERFORMED BY

Jocelyn Smith, CVT

HOSPITAL NAME

Annville Cleona
Veterinary Associates

REFERRING VET

Dr. Spingler

INVOICE

77758

DATE

5/20/26

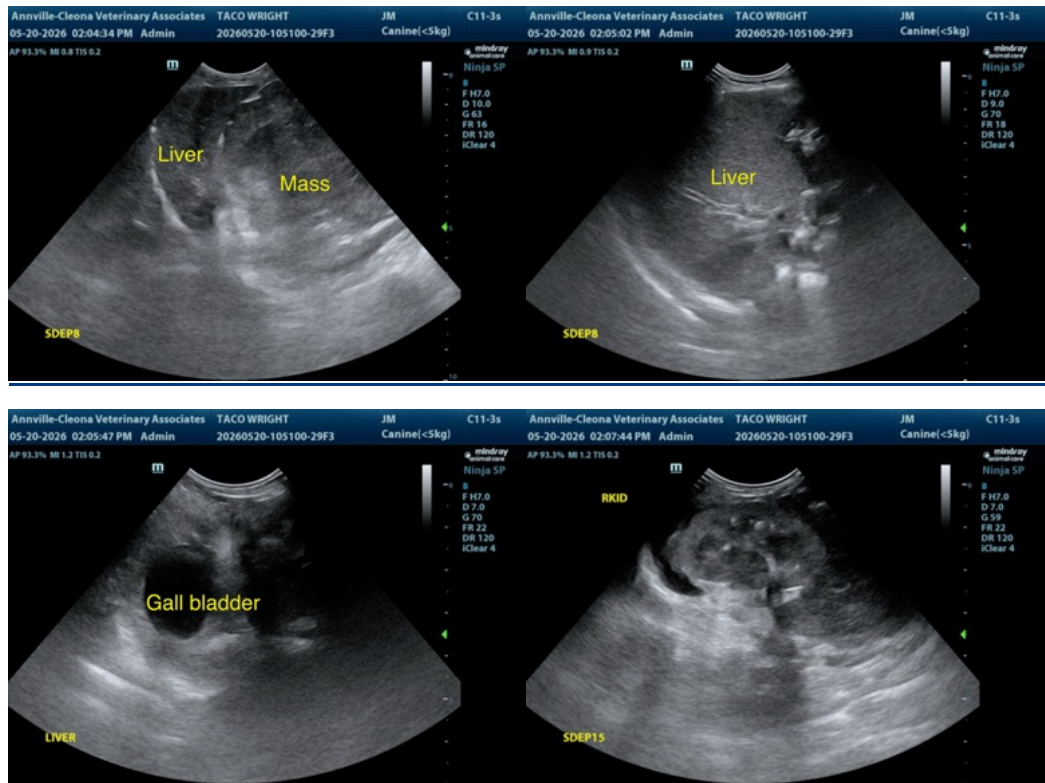

The information and recommendations provided are based on the images presented by the referring veterinarian/sonographer. No evaluation can be communicated regarding pathology that was not visible in the image/video clips provided.

Thank you for this referral. If the clinical or image interpretation does not parallel your findings or if I can be of any further assistance please contact me.

Remo Lobetti, BVSc, MMedVet (Med), PhD, Dipl. ECVIM (Internal Medicine)

info@sonopath.com