



## PATIENT

Penny Fowkes

## SPECIES

Canine

## BREED

Dachshund

## SEX

Spayed female

## AGE

12 years

## WEIGHT

12 lbs

## INTERPRETED BY

Remo Lobetti, BVSc,  
MMedVet (Med),  
PhD, Dipl. ECVIM

## IMAGING PERFORMED BY

Jaime Griffin

## HOSPITAL NAME

Seven Fields VH

## REFERRING VET

Dr. Knox

## INVOICE

77782

## DATE

5/20/26

## PRESENTING CLINICAL SIGNS

History: Progression of liver enzymes. The ALP has always been normal, now it is 250; the ALT was steady 220 now it is 332. Patient is already on denamarin and ursodiol  
Abnormal PE/Chem/CBC/UA Results: ALP: 250; ALT: 332; LIPA (PSL): 161

## ULTRASONOGRAPHIC EXAMINATION OF THE ABDOMEN

### *Urinary System*

The urinary bladder is small with a normal thickness and smooth appearance of the wall. Normal anechoic urine with no sediment or uroliths evident.

Normal appearance of the trigone area, proximal urethra, and iliac blood vessels.

Normal appearance and size of the iliac lymph nodes. Ureters not visualized, which can be considered a normal finding.

Normal renal size (left measured 4.4 cm, right measured 4.1 cm), normal echogenic appearance, some loss of cortico-medullary differentiation and normal pelvis, and capsule. No infarcts, mineralization or renoliths evident.

### *Adrenal Glands*

Normal shape, echogenic appearance, size, position, and appearance of the visible peri-adrenal vasculature. Left adrenal gland measured 0.46 cm and 0.4 cm in width. The right adrenal gland measured 0.42 cm and 0.45 cm in width.

### *Spleen*

Normal size and echogenic appearance. Smooth homogenous parenchyma and regular curvilinear capsule. Normal volume of the splenic vasculature without any overt congestion or thrombosis evident. No inflammatory, neoplastic, infarction, or infiltrative changes evident. The spleen measured 1.3 cm in width.

### *Liver*

Normal size with a diffuse, increased echogenic and coarse appearance, normal portal markings, and regular curvilinear capsule. No nodules or masses evident. Normal appearance of the hepatic and portal vasculature.

### *Gallbladder*

The gallbladder is full containing a large amount of non-adhered, hyperechogenic, almost mineralized sediment. Normal thickness and echogenic appearance of the wall. Normal size and appearance of the cystic and common bile duct.



## PATIENT

Penny Fowkes

## SPECIES

Canine

## BREED

Dachshund

## SEX

Spayed female

## AGE

12 years

## WEIGHT

12 lbs

## INTERPRETED BY

Remo Lobetti, BVSc,  
MMedVet (Med),  
PhD, Dipl. ECVIM

## IMAGING PERFORMED BY

Jaime Griffin

## HOSPITAL NAME

Seven Fields VH

## REFERRING VET

Dr. Knox

## INVOICE

77782

## DATE

5/20/26

## *Gastrointestinal*

Normal appearance of the stomach, duodenum, small intestine, ileo-cecal junction, and colon with no loss of layering, 1:3 muscularis to mucosa ratio, normal wall thickness and peristaltic activity, and no distension of the lumen. Fecal material was present within the colon.

## *Pancreas*

The visible sections of the pancreas are of normal size and echogenic appearance with a regular capsule. Normal echogenic appearance of the mesentery and fat surrounding the pancreas.

## *Free Abdomen*

Normal mesenteric lymph nodes.

No ascites evident.

## ULTRASONOGRAPHIC FINDINGS

- Hepatopathy.
- Gallbladder sediment.
- Age related renal changes versus early chronic kidney disease.

## INTERPRETATION OF THE FINDINGS & FURTHER RECOMMENDATIONS

These findings are similar to that of the previous ultrasound.

Etiologies for the hepatopathy would be reactive hyperplasia, early nodular hyperplasia, vacuolar and metabolic with hepatitis and infiltrative neoplasia highly unlikely differential diagnosis.

The gallbladder sediment can be considered an incidental finding.

Further assessment would be FNA cytology of the liver. However, a tru cut or wedge biopsy may be required for a final etiological diagnosis.

Specific therapy would be dependent on an etiological diagnosis.

Symptomatic management would be to continue with the current therapy.



**PATIENT**

Penny Fowkes

**SPECIES**

Canine

**BREED**

Dachshund

**SEX**

Spayed female

**AGE**

12 years

**WEIGHT**

12 lbs

**INTERPRETED BY**

Remo Lobetti, BVSc,  
MMedVet (Med),  
PhD, Dipl. ECVIM

**IMAGING PERFORMED BY**

Jaime Griffin

**HOSPITAL NAME**

Seven Fields VH

**REFERRING VET**

Dr. Knox

**INVOICE**

77782

**DATE**

5/20/26

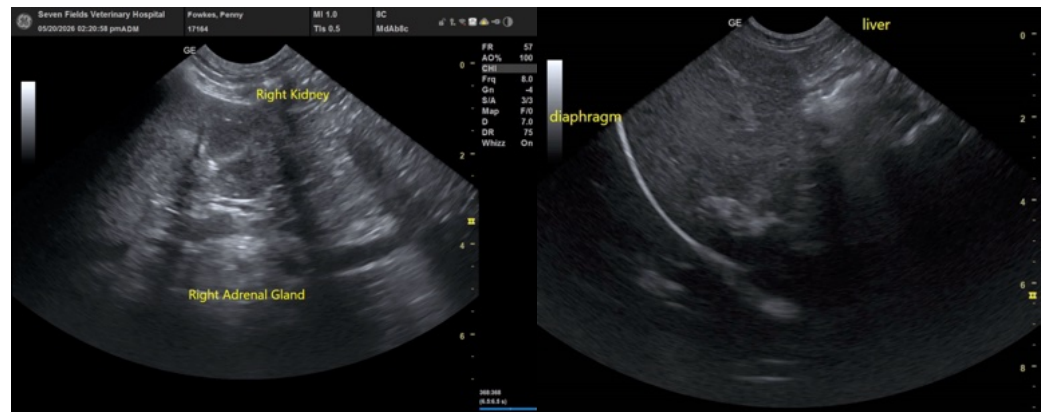
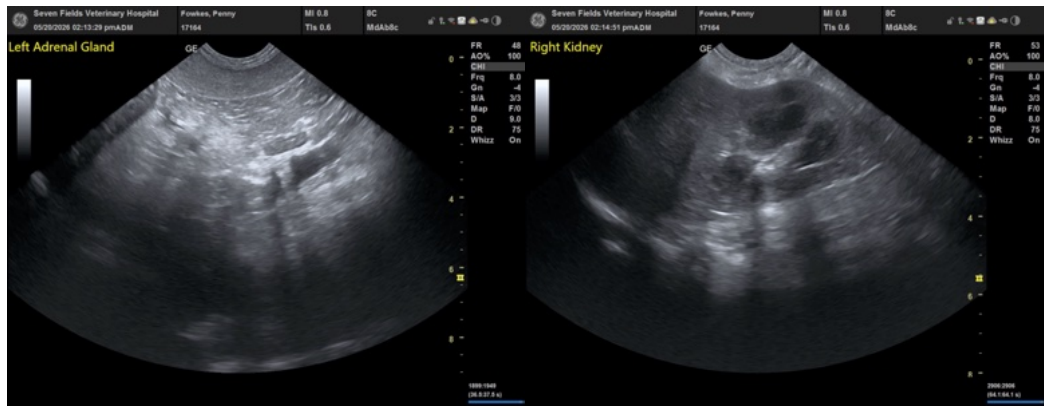
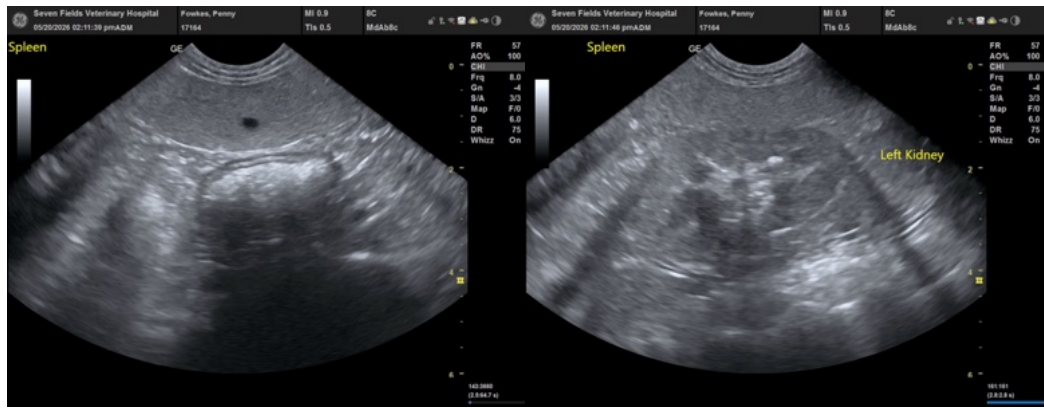



## PATIENT

Penny Fowkes

## SPECIES

Canine

## BREED

Dachshund

## SEX

Spayed female

## AGE

12 years

## WEIGHT

12 lbs

## INTERPRETED BY

Remo Lobetti, BVSc,  
MMedVet (Med),  
PhD, Dipl. ECVIM

## IMAGING PERFORMED BY

Jaime Griffin

## HOSPITAL NAME

Seven Fields VH

## REFERRING VET

Dr. Knox

## INVOICE

77782

## DATE

5/20/26

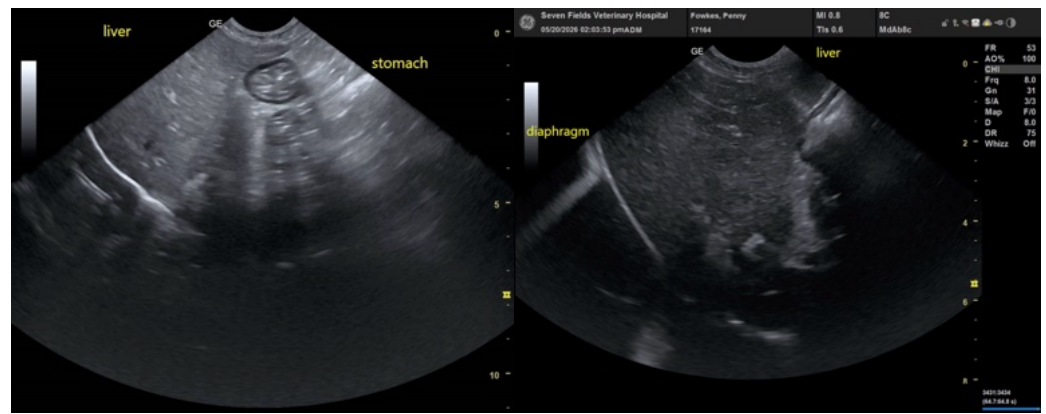
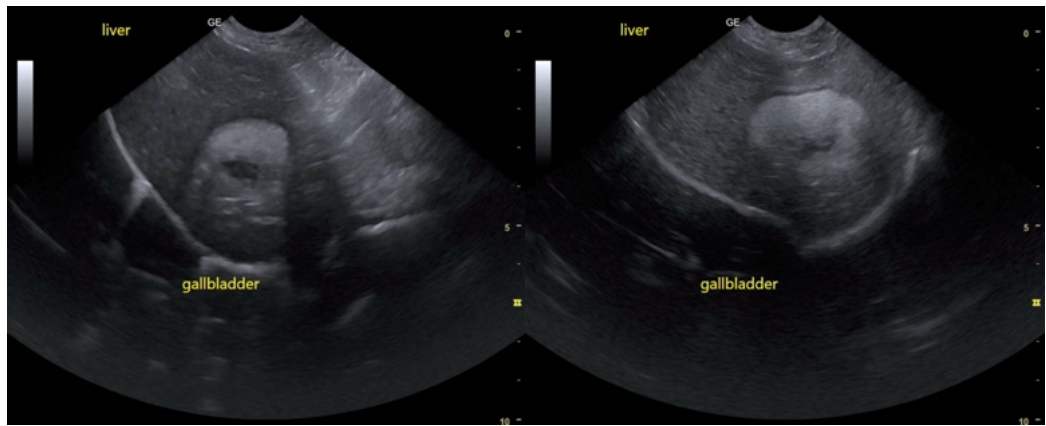

The information and recommendations provided are based on the images presented by the referring veterinarian/sonographer. No evaluation can be communicated regarding pathology that was not visible in the image/video clips provided.

Thank you for this referral. If the clinical or image interpretation does not parallel your findings or if I can be of any further assistance please contact me.

Remo Lobetti, BVSc, MMedVet (Med), PhD, Dipl. ECVIM (Internal Medicine)

[info@sonopath.com](mailto:info@sonopath.com)