



## PATIENT

Maggie Finger

## SPECIES

Feline

## BREED

Domestic Shorthair

## SEX

Spayed female

## AGE

14 years

## WEIGHT

9.2 lbs

## INTERPRETED BY

Remo Lobetti, BVSc,  
MMedVet (Med),  
PhD, Dipl. ECVIM

## IMAGING PERFORMED BY

Dr. Shannon Matthies

## HOSPITAL NAME

Saugerties AH

## REFERRING VET

Dr. Lang

## INVOICE

77779

## DATE

5/20/26

## PRESENTING CLINICAL SIGNS

History: - Difficulty eating - 2 lb. weight loss in last year  
Abnormal PE/Chem/CBC/UA Results: PE - grade I-II/VI systolic murmur CBC - pancytopenia (HCT 20.3%, WBC 2.1k/uL - neutropenia, lymphopenia and thrombocytopenia (platelet count est. 50-100k/uL on smear) Chem - severe hyperproteinemia (TP 13.6 g/dL) consisting of hyperglobulinemia (11.8 g/dL) with hypoalbuminemia (albumin 1.8 g/dL)

## ULTRASONOGRAPHIC EXAMINATION OF THE ABDOMEN

### *Urinary System*

The urinary bladder is full with a normal thickness and smooth appearance of the wall. Normal anechoic urine with no sediment or uroliths evident.

Normal appearance of the trigone area, proximal urethra, and iliac blood vessels.

Normal appearance and size of the iliac lymph nodes. Ureters not visualized, which can be considered a normal finding.

Normal renal size (left measured 4.0 cm, right measured 3.8 cm), architecture, echogenic appearance, cortico-medullary differentiation, which maintains a 1:3 cortex to medulla ratio, pelvis, and capsule. No infarcts, mineralization or renoliths evident.

### *Adrenal Glands*

The adrenal glands were not clearly visualized, but appear to be of normal shape, echogenic appearance and size.

### *Spleen*

The spleen is enlarged measuring 1.4 cm in width with a diffuse hyperechogenic appearance and a mildly scalloped capsule. Normal volume of the splenic vasculature without any overt congestion or thrombosis evident. Hyperechogenic appearance of the mesentery surrounding the spleen.

### *Liver*

Normal size, echogenic appearance, portal markings, and regular curvilinear capsule. No nodules or masses evident. Normal appearance of the hepatic and portal vasculature.

### *Gallbladder*

The gallbladder is small containing normal anechoic bile. Normal thickness and echogenic appearance of the wall. Normal size and appearance of the cystic and common bile duct.



## PATIENT

Maggie Finger

## SPECIES

Feline

## BREED

Domestic Shorthair

## SEX

Spayed female

## AGE

14 years

## WEIGHT

9.2 lbs

## INTERPRETED BY

Remo Lobetti, BVSc,  
MMedVet (Med),  
PhD, Dipl. ECVIM

## IMAGING PERFORMED BY

Dr. Shannon Matthies

## HOSPITAL NAME

Saugerties AH

## REFERRING VET

Dr. Lang

## INVOICE

77779

## DATE

5/20/26

## Gastrointestinal

Normal appearance of the stomach, duodenum, small intestine, ileo-cecal junction, and colon with no loss of layering, 1:3 muscularis to mucosa ratio, normal wall thickness and peristaltic activity, and no distension of the lumen.

## Pancreas

The visible sections of the pancreas are of normal size and echogenic appearance with a regular capsule. Normal echogenic appearance of the mesentery and fat surrounding the pancreas.

## Free Abdomen

Normal mesenteric lymph nodes.

No ascites evident.

## ULTRASONOGRAPHIC FINDINGS

- Splenomegaly.

## INTERPRETATION OF THE FINDINGS & FURTHER RECOMMENDATIONS

Etiologies for the splenomegaly would be splenitis and infiltrative neoplasia with reactive hyperplasia an unlikely differential diagnosis.

Further assessment would be three view thoracic radiographs and FNA cytology of the spleen.

Specific therapy would be dependent on an etiological diagnosis.

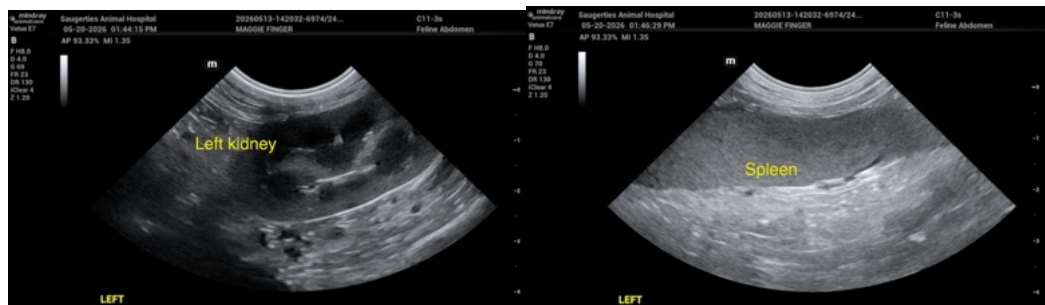



## PATIENT

Maggie Finger

## SPECIES

Feline

## BREED

Domestic Shorthair

## SEX

Spayed female

## AGE

14 years

## WEIGHT

9.2 lbs

## INTERPRETED BY

Remo Lobetti, BVSc,  
MMedVet (Med),  
PhD, Dipl. ECVIM

## IMAGING PERFORMED BY

Dr. Shannon Matthies

## HOSPITAL NAME

Saugerties AH

## REFERRING VET

Dr. Lang

## INVOICE

77779

## DATE

5/20/26

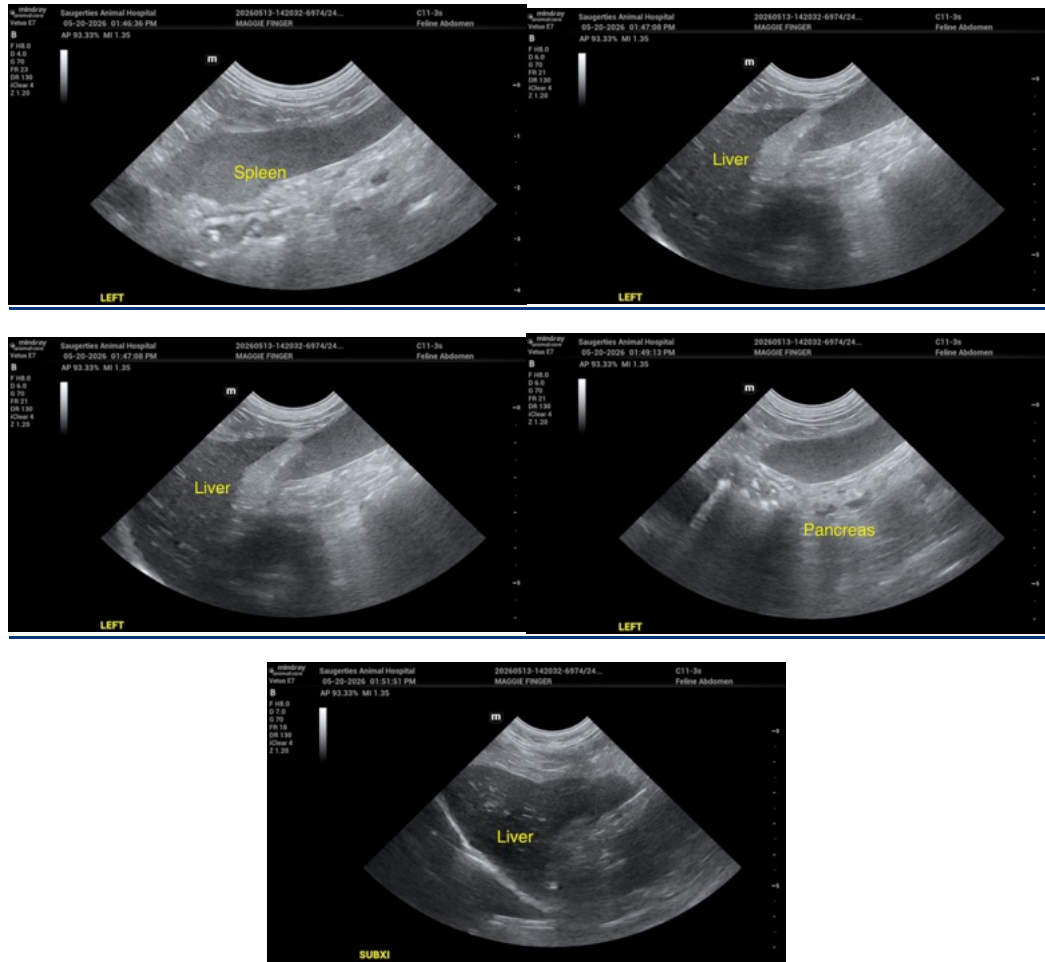

The information and recommendations provided are based on the images presented by the referring veterinarian/sonographer. No evaluation can be communicated regarding pathology that was not visible in the image/video clips provided.

Thank you for this referral. If the clinical or image interpretation does not parallel your findings or if I can be of any further assistance please contact me.

Remo Lobetti, BVSc, MMedVet (Med), PhD, Dipl. ECVIM (Internal Medicine)

[info@sonopath.com](mailto:info@sonopath.com)