



PATIENT

Logan Kurtz

SPECIES

Canine

BREED

German Shepherd

SEX

Neutered male

AGE

7 years

WEIGHT

94.6 lbs

INTERPRETED BY

Remo Lobetti, BVSc,
MMedVet (Med),
PhD, Dipl. ECVIM

IMAGING PERFORMED BY

Tiffany Brady, DVM

HOSPITAL NAME

Shiloh VH

REFERRING VET

Dr. Schneider

INVOICE

77777

DATE

5/20/26

PRESENTING CLINICAL SIGNS

History: Bloodwork done as part of wellness, no clinical signs of illness noted but discovered elevated ALT. After a course of amoxi and flagyl for a few weeks, rechecked bloodwork. ALT came down but now anemic on the labs. O reports still doing well.

Abnormal PE/Chem/CBC/UA Results: 3/19 (CBC/Chem/T4/UA_ - ALT 581 - AST 138 - Positive Anaplasmosis on 4dx but also positive last year. Normal CBC) - Negative fecal 4/29 (follow up after antibiotics) - ALT 268 - SDMA 15.7 (mild elevation) - HCT 33% (non-regenerative. Was normal at 41% on previous bloodwork)

ULTRASONOGRAPHIC EXAMINATION OF THE ABDOMEN

Urinary System

The urinary bladder is small with a normal thickness and smooth appearance of the wall. Normal anechoic urine with no sediment or uroliths evident.

Normal appearance of the trigone area and iliac blood vessels.

The proximal urethra was not visualized.

Normal appearance and size of the iliac lymph nodes. Ureters not visualized, which can be considered a normal finding.

Normal renal size (left measured 7.5 cm, right measured 8.0 cm), architecture, echogenic appearance, cortico-medullary differentiation, which maintains a 1:3 cortex to medulla ratio, pelvis, and capsule. No infarcts, mineralization or renoliths evident.

The prostate was not visualized.

Adrenal Glands

Normal shape, echogenic appearance, size, position, and appearance of the visible peri-adrenal vasculature. Left adrenal gland measured 0.54 cm in width. The right adrenal gland measured 0.6 cm in width.

Spleen

Normal size and echogenic appearance. Smooth homogenous parenchyma and regular curvilinear capsule. Normal volume of the splenic vasculature without any overt congestion or thrombosis evident. No inflammatory, neoplastic, infarction, or infiltrative changes evident. The spleen measured 2.8 cm in width.

Liver

Normal size, echogenic appearance, portal markings, and regular curvilinear capsule. No nodules or masses evident. Normal appearance of the hepatic and portal vasculature.



PATIENT

Logan Kurtz

SPECIES

Canine

BREED

German Shepherd

SEX

Neutered male

AGE

7 years

WEIGHT

94.6 lbs

INTERPRETED BY

Remo Lobetti, BVSc,
MMedVet (Med),
PhD, Dipl. ECVIM

IMAGING PERFORMED BY

Tiffany Brady, DVM

HOSPITAL NAME

Shiloh VH

REFERRING VET

Dr. Schneider

INVOICE

77777

DATE

5/20/26

Gallbladder

The gallbladder is full containing normal anechoic bile. Normal thickness and echogenic appearance of the wall. Normal size and appearance of the cystic and common bile duct.

Gastrointestinal

Normal appearance of the stomach, duodenum, small intestine, ileo-cecal junction, and colon with no loss of layering, 1:3 muscularis to mucosa ratio, normal wall thickness and peristaltic activity, and no distension of the lumen.

Pancreas

The left pancreatic lobe is normal in size with a hypoechogenic appearance and slightly irregular capsule. Normal echogenic appearance of the mesentery and fat surrounding the pancreas. The pancreatic body and right lobe were not visualized.

Free Abdomen

Normal mesenteric lymph nodes.

No ascites evident.

ULTRASONOGRAPHIC FINDINGS

- Pancreatic pathology?

INTERPRETATION OF THE FINDINGS & FURTHER RECOMMENDATIONS

Although the appearance of the pancreas may be an incidental finding, low grade pancreatitis should be considered and followed up with a CPL/PSL assay.

Specific therapy would be dependent on an etiological diagnosis.

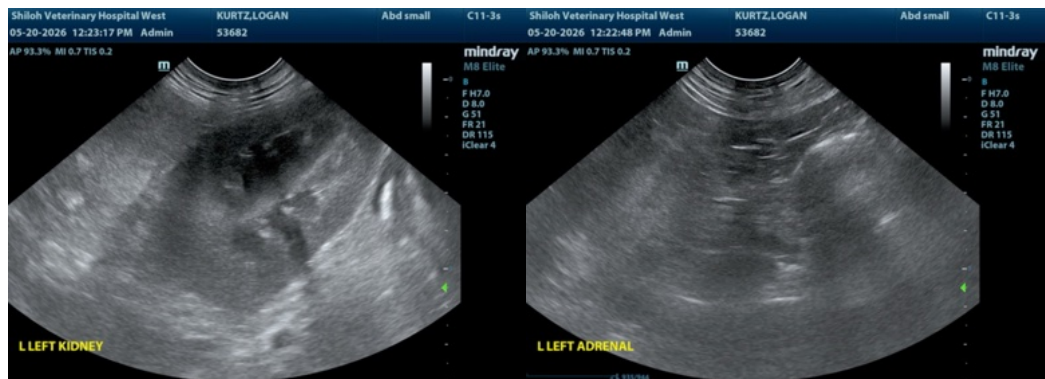



PATIENT

Logan Kurtz

SPECIES

Canine

BREED

German Shepherd

SEX

Neutered male

AGE

7 years

WEIGHT

94.6 lbs

INTERPRETED BY

Remo Lobetti, BVSc,
MMedVet (Med),
PhD, Dipl. ECVIM

**IMAGING
PERFORMED BY**

Tiffany Brady, DVM

HOSPITAL NAME

Shiloh VH

REFERRING VET

Dr. Schneider

INVOICE

77777

DATE

5/20/26

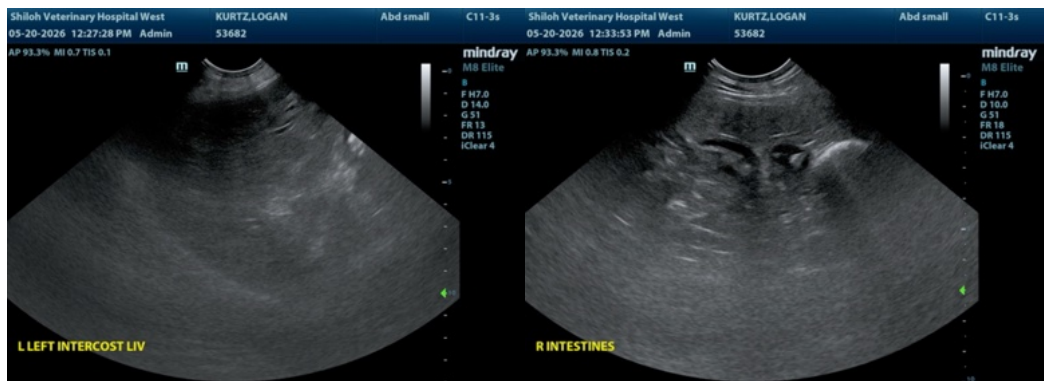
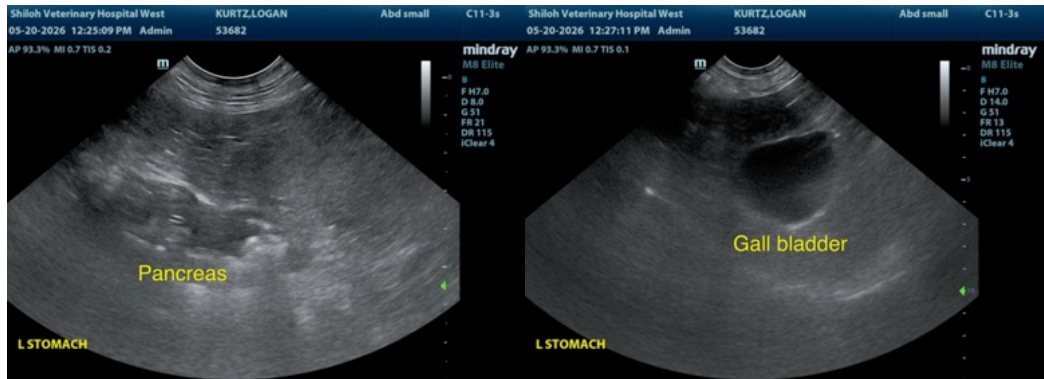
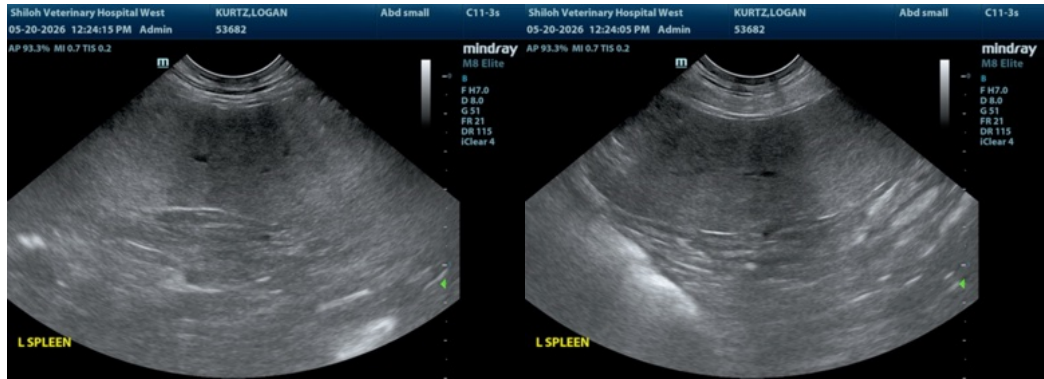



PATIENT

Logan Kurtz

SPECIES

Canine

BREED

German Shepherd

SEX

Neutered male

AGE

7 years

WEIGHT

94.6 lbs

INTERPRETED BY

Remo Lobetti, BVSc,
MMedVet (Med),
PhD, Dipl. ECVIM

IMAGING PERFORMED BY

Tiffany Brady, DVM

HOSPITAL NAME

Shiloh VH

REFERRING VET

Dr. Schneider

INVOICE

77777

DATE

5/20/26

The information and recommendations provided are based on the images presented by the referring veterinarian/sonographer. No evaluation can be communicated regarding pathology that was not visible in the image/video clips provided.

Thank you for this referral. If the clinical or image interpretation does not parallel your findings or if I can be of any further assistance please contact me.

Remo Lobetti, BVSc, MMedVet (Med), PhD, Dipl. ECVIM (Internal Medicine)

info@sonopath.com