



PATIENT

Buddy 2 Myers

SPECIES

Canine

BREED

Shepherd Husky Mix

SEX

Neutered male

AGE

6 years

WEIGHT

54 lbs

INTERPRETED BY

Remo Lobetti, BVSc,
MMedVet (Med),
PhD, Dipl. ECVIM

IMAGING PERFORMED BY

Justin Eckenrode, DVM

HOSPITAL NAME

Carlisle Small Animal
VC

REFERRING VET

Dr. Morrison

INVOICE

77757

DATE

5/20/26

PRESENTING CLINICAL SIGNS

History: Major Medical Conditions: Heartworm positive, PU/PD
Patient History: Adopted heartworm positive and PU/PD. UTI treated and still urinating Q 10 minutes.
USG has been low consistently. Seems lethargic per O.
Primary concern or rule out: CKD, renal/bladder neoplasia/inflammation (stones)
Spayed/neutered : neutered
4/20/26 urine: USG 1.015, inactive, bacteria 4/29/26 urine: USG 1.012, inactive, no bacteria

ULTRASONOGRAPHIC EXAMINATION OF THE ABDOMEN

Urinary System

The urinary bladder is small with a normal thickness and smooth appearance of the wall. Normal anechoic urine with no sediment or uroliths evident.

Normal appearance of the trigone area, proximal urethra, and iliac blood vessels.

Normal appearance and size of the iliac lymph nodes. Ureters not visualized, which can be considered a normal finding.

Normal renal size (left measured 5.9 cm, right measured 6.3 cm), architecture, echogenic appearance, cortico-medullary differentiation, which maintains a 1:3 cortex to medulla ratio, pelvis, and capsule. No infarcts, mineralization or renoliths evident. Normal color flow pattern is evident in both kidneys.

The prostate is small and hypoechogenic.

Adrenal Glands

Normal shape, echogenic appearance, size, position, and appearance of the visible peri-adrenal vasculature. Left adrenal gland measured 0.55 cm in width. The right adrenal gland measured 0.48 cm in width.

Spleen

Normal size and echogenic appearance. Smooth homogenous parenchyma and regular curvilinear capsule. Normal volume of the splenic vasculature without any overt congestion or thrombosis evident. No inflammatory, neoplastic, infarction, or infiltrative changes evident. The spleen measured 2.6 cm in width.

Liver

Normal size, echogenic appearance, portal markings, and regular curvilinear capsule. No nodules or masses evident. Normal appearance of the hepatic and portal vasculature.



PATIENT

Buddy 2 Myers

SPECIES

Canine

BREED

Shepherd Husky Mix

SEX

Neutered male

AGE

6 years

WEIGHT

54 lbs

INTERPRETED BY

Remo Lobetti, BVSc,
MMedVet (Med),
PhD, Dipl. ECVIM

IMAGING PERFORMED BY

Justin Eckenrode, DVM

HOSPITAL NAME

Carlisle Small Animal
VC

REFERRING VET

Dr. Morrison

INVOICE

77757

DATE

5/20/26

Gallbladder

The gallbladder is full containing normal anechoic bile. Normal thickness and echogenic appearance of the wall. Normal size and appearance of the cystic and common bile duct.

Gastrointestinal

Normal appearance of the stomach, duodenum, small intestine, ileo-cecal junction, and colon with no loss of layering, 1:3 muscularis to mucosa ratio, normal wall thickness and peristaltic activity, and no distension of the lumen.

Pancreas

The visible sections of the pancreas are of normal size and echogenic appearance with a regular capsule. Normal echogenic appearance of the mesentery and fat surrounding the pancreas.

Free Abdomen

Normal mesenteric lymph nodes.

No ascites evident.

ULTRASONOGRAPHIC FINDINGS

- Normal ultrasound examination of the abdomen.

INTERPRETATION OF THE FINDINGS & FURTHER RECOMMENDATIONS

On this ultrasound there is no obvious etiology for the presenting clinical signs. Assuming that CBC and serum biochemistry are within reference range:

Possible etiologies for the PuPd would be partial central diabetes insipidus, psychogenic polydipsia, medullary solute wash-out, neurological disease, and severely protein-restricted diet. Further assessment could include dietary history, quantification of water intake, measurement/calculation of serum osmolality, neurological exam, and a modified water deprivation test; the latter only done if renal function is normal.

Serum osmolality can be calculated as follows, with the presence of low osmolality supportive of primary polydipsia:

$$\text{Osmolality (mOsm/kg)} = 2 \times \text{sodium} + \text{glucose (mg/dL)}/18 + \text{BUN (mg/dL)}/2.8.$$

Normal reference range: 290-310

Modified water deprivation test: Start with 120mls/kg water per day for 2-3 days; then reduce to 80mls/kg for 2-3 days; then reduce to 60mls/kg for 2-3 days. During this period, increase the protein content of the diet (meat, cottage cheese). After that withhold food and water and monitor hematocrit,



PATIENT

Buddy 2 Myers

SPECIES

Canine

BREED

Shepherd Husky Mix

SEX

Neutered male

AGE

6 years

WEIGHT

54 lbs

INTERPRETED BY

Remo Lobetti, BVSc,
MMedVet (Med),
PhD, Dipl. ECVIM

IMAGING PERFORMED BY

Justin Eckenrode, DVM

HOSPITAL NAME

Carlisle Small Animal
VC

REFERRING VET

Dr. Morrison

INVOICE

77757

DATE

5/20/26

total solids, and SG. Continue until 5% dehydrated. If no improvement in SG, then administer vasopressin and continue monitoring the SG. If there is a marked improvement without having to administer vasopressin, then the diagnosis would be psychogenic polydipsia or medullary solute washout. If there is only an improvement after vasopressin has been administered, then the diagnosis would be partial central diabetes insipidus.

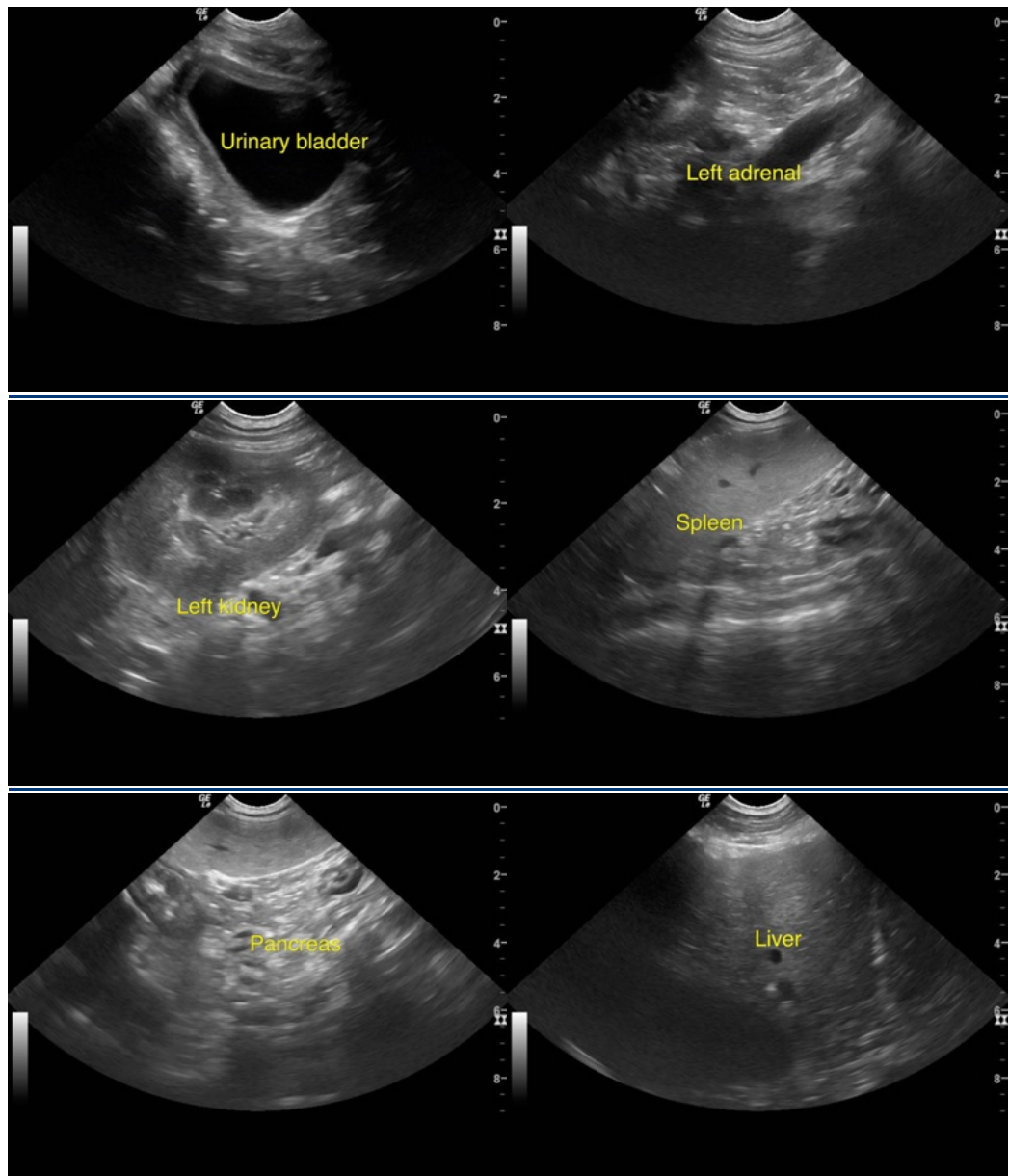



PATIENT

Buddy 2 Myers

SPECIES

Canine

BREED

Shepherd Husky Mix

SEX

Neutered male

AGE

6 years

WEIGHT

54 lbs

INTERPRETED BY

Remo Lobetti, BVSc,
MMedVet (Med),
PhD, Dipl. ECVIM

IMAGING PERFORMED BY

Justin Eckenrode, DVM

HOSPITAL NAME

Carlisle Small Animal
VC

REFERRING VET

Dr. Morrison

INVOICE

77757

DATE

5/20/26

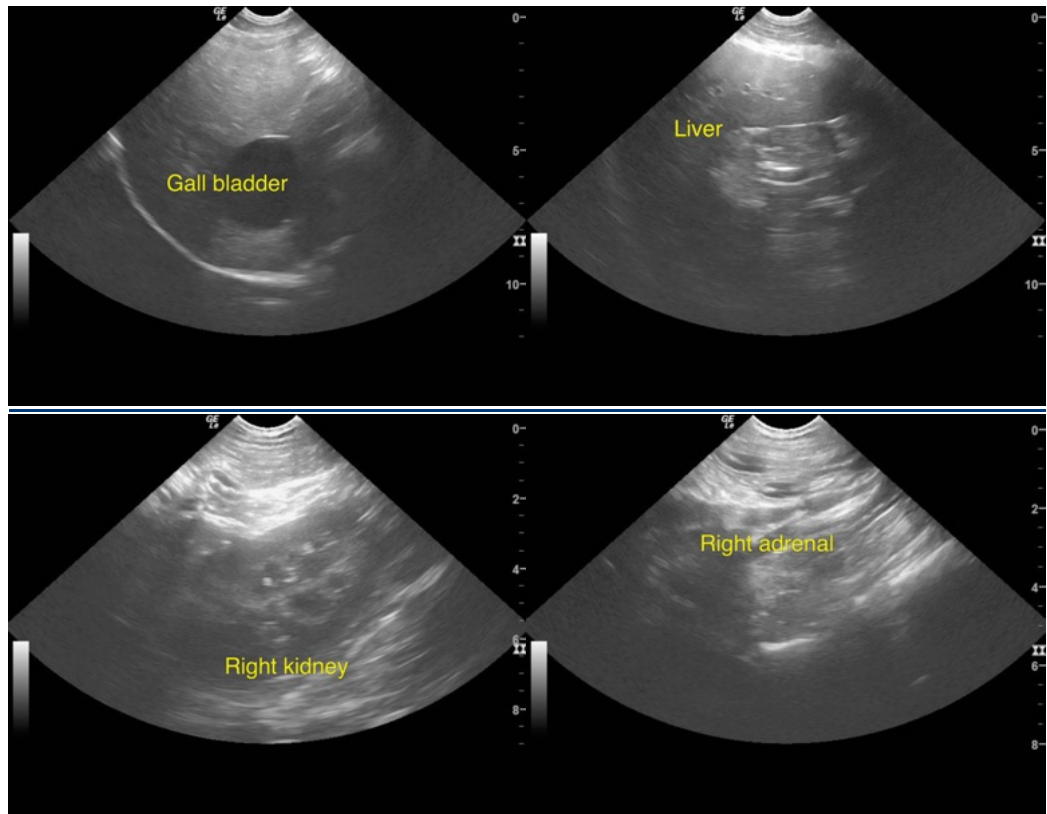

The information and recommendations provided are based on the images presented by the referring veterinarian/sonographer. No evaluation can be communicated regarding pathology that was not visible in the image/video clips provided.

Thank you for this referral. If the clinical or image interpretation does not parallel your findings or if I can be of any further assistance please contact me.

Remo Lobetti, BVSc, MMedVet (Med), PhD, Dipl. ECVIM (Internal Medicine)

info@sonopath.com