



## PATIENT

Pickle Duran

## SPECIES

Feline

## BREED

Domestic Shorthair

## SEX

Spayed female

## AGE

2 years

## WEIGHT

17.5 lbs

## INTERPRETED BY

Remo Lobetti, BVSc,  
MMedVet (Med),  
PhD, Dipl. ECVIM

## IMAGING PERFORMED BY

Dr. Ashley Whitesell

## HOSPITAL NAME

Dickson AC

## REFERRING VET

Dr. Whitesell

## INVOICE

77677

## DATE

5/19/26

## PRESENTING CLINICAL SIGNS

History: Non-resolving Diarrhea, normal flora on fecal culture  
Cobalamine/folate/TLI- folate elevated  
Did have Tapeworm infection found on fecal PCR on 6-26-25.  
PE: small pelvic canal Chem: Cobalamine/Folate/TLI: Folate elevated (>24.0ng/mL)

## ULTRASONOGRAPHIC EXAMINATION OF THE ABDOMEN

### *Urinary System*

The urinary bladder is full with a normal thickness and smooth appearance of the wall. Normal anechoic urine with no sediment or uroliths evident.

Normal appearance of the trigone area, proximal urethra, and iliac blood vessels.

Normal appearance and size of the iliac lymph nodes. Ureters not visualized, which can be considered a normal finding.

Normal renal size (left measured 4.2 cm, right measured 4.6 cm), architecture, echogenic appearance, cortico-medullary differentiation, which maintains a 1:3 cortex to medulla ratio, pelvis, and capsule. No infarcts, mineralization or renoliths evident. Normal color flow pattern is evident in both kidneys.

### *Adrenal Glands*

Normal shape, echogenic appearance, size, position, and appearance of the visible peri-adrenal vasculature. Left adrenal gland measured 0.36 cm in width. The right adrenal gland measured 0.35 cm in width.

### *Spleen*

Normal size and echogenic appearance. Smooth homogenous parenchyma and regular curvilinear capsule. Normal volume of the splenic vasculature without any overt congestion or thrombosis evident. No inflammatory, neoplastic, infarction, or infiltrative changes evident. The spleen measured 0.8 cm in width.

### *Liver*

Normal size, echogenic appearance, portal markings, and regular curvilinear capsule. No nodules or masses evident. Normal appearance of the hepatic and portal vasculature.

### *Gallbladder*

The gallbladder is small containing normal anechoic bile. Normal thickness and echogenic appearance of the wall. Normal size and appearance of the cystic and common bile duct.



## PATIENT

Pickle Duran

## SPECIES

Feline

## BREED

Domestic Shorthair

## SEX

Spayed female

## AGE

2 years

## WEIGHT

17.5 lbs

## INTERPRETED BY

Remo Lobetti, BVSc,  
MMedVet (Med),  
PhD, Dipl. ECVIM

## IMAGING PERFORMED BY

Dr. Ashley Whitesell

## HOSPITAL NAME

Dickson AC

## REFERRING VET

Dr. Whitesell

## INVOICE

77677

## DATE

5/19/26

## *Gastrointestinal*

Normal appearance of the stomach, duodenum, small intestine, ileo-cecal junction, and colon with no loss of layering, 1:3 muscularis to mucosa ratio, normal wall thickness and peristaltic activity, and no distension of the lumen.

## *Pancreas*

The visible sections of the pancreas are of normal size and echogenic appearance with a regular capsule. Normal echogenic appearance of the mesentery and fat surrounding the pancreas.

## *Free Abdomen*

Normal mesenteric lymph nodes.

No ascites evident.

## ULTRASONOGRAPHIC FINDINGS

- Normal ultrasound examination of the abdomen.

## INTERPRETATION OF THE FINDINGS & FURTHER RECOMMENDATIONS

On this ultrasound there is no obvious etiology for the chronic diarrhea.

Although the GI tract appears ultrasonographically normal, with the chronic diarrhea, an underlying enteropathy such as parasitic enteritis, dietary hypersensitivity and inflammatory bowel disease should still be considered.

With the elevated folate, intestinal dysbiosis would be a possible differential diagnosis.

Further assessment would be fecal analysis, intestinal dysbiosis index and endoscopy of the upper GI tract with biopsies.

Specific therapy would be dependent on an etiological diagnosis.

Initial symptomatic management would be feeding a novel protein/hypoallergenic diet and a course of Fenbendazole and if there is not a satisfactory improvement then changing the diet to an intestinal biome diet and if there is still not a satisfactory improvement then a course of Prednisolone would then be indicated.



**PATIENT**

Pickle Duran

**SPECIES**

Feline

**BREED**

Domestic Shorthair

**SEX**

Spayed female

**AGE**

2 years

**WEIGHT**

17.5 lbs

**INTERPRETED BY**

Remo Lobetti, BVSc,  
MMedVet (Med),  
PhD, Dipl. ECVIM

**IMAGING  
PERFORMED BY**

Dr. Ashley Whitesell

**HOSPITAL NAME**

Dickson AC

**REFERRING VET**

Dr. Whitesell

**INVOICE**

77677

**DATE**

5/19/26

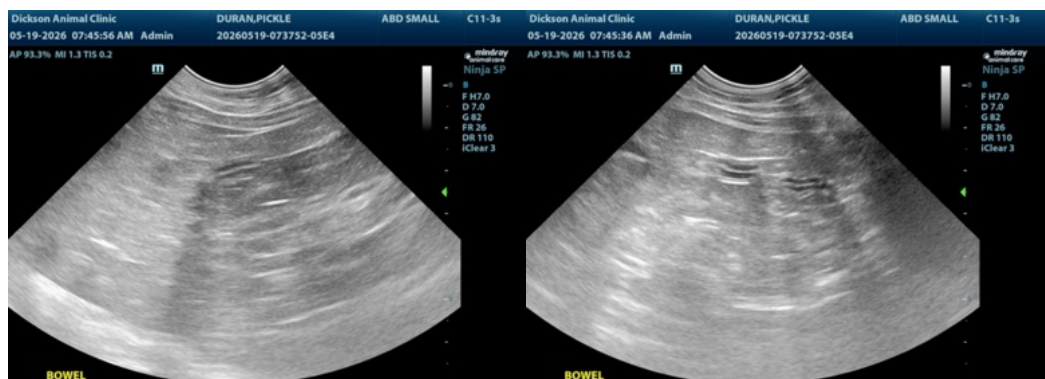
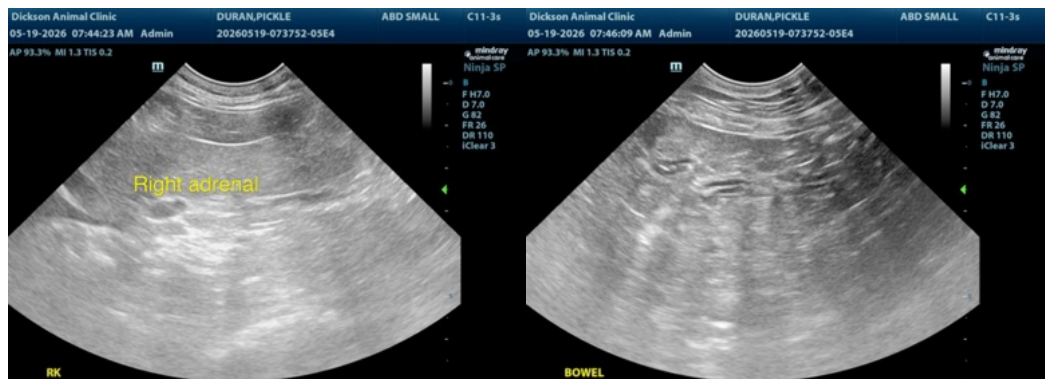
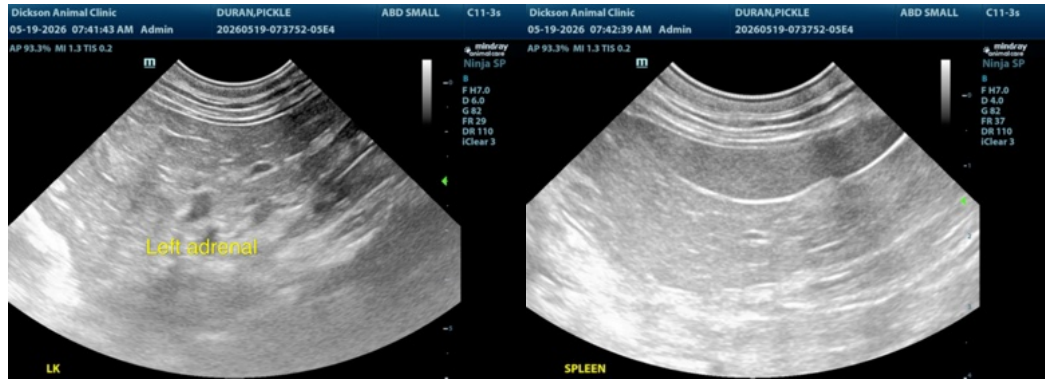



## PATIENT

Pickle Duran

## SPECIES

Feline

## BREED

Domestic Shorthair

## SEX

Spayed female

## AGE

2 years

## WEIGHT

17.5 lbs

## INTERPRETED BY

Remo Lobetti, BVSc,  
MMedVet (Med),  
PhD, Dipl. ECVIM

## IMAGING PERFORMED BY

Dr. Ashley Whitesell

## HOSPITAL NAME

Dickson AC

## REFERRING VET

Dr. Whitesell

## INVOICE

77677

## DATE

5/19/26

The information and recommendations provided are based on the images presented by the referring veterinarian/sonographer. No evaluation can be communicated regarding pathology that was not visible in the image/video clips provided.

Thank you for this referral. If the clinical or image interpretation does not parallel your findings or if I can be of any further assistance please contact me.

Remo Lobetti, BVSc, MMedVet (Med), PhD, Dipl. ECVIM (Internal Medicine)

[info@sonopath.com](mailto:info@sonopath.com)