



PATIENT

Duchess Buddies

SPECIES

Feline

BREED

Domestic Shorthair

SEX

Spayed female

AGE

14 years

WEIGHT

8 lbs

INTERPRETED BY

Remo Lobetti, BVSc,
MMedVet (Med),
PhD, Dipl. ECVIM

IMAGING PERFORMED BY

Jessica Milligan, DVM

HOSPITAL NAME

Dockside Veterinary
Imaging

REFERRING VET

Dr. Morgan-Winter

INVOICE

77674

DATE

5/19/26

PRESENTING CLINICAL SIGNS

History: Suspect abdominal mass on recent abdominal radiographs; distended abdomen.
Abnormal PE/Chem/CBC/UA Results: No records attached.

ULTRASONOGRAPHIC EXAMINATION OF THE ABDOMEN

Urinary System

The urinary bladder is small with a normal thickness and smooth appearance of the wall. Normal anechoic urine with no sediment or uroliths evident.

Normal appearance of the trigone area, proximal urethra, and iliac blood vessels.

Normal appearance and size of the iliac lymph nodes. Ureters not visualized, which can be considered a normal finding.

Normal renal size (left measured 3.6 cm, right measured 3.5 cm), architecture, echogenic appearance, cortico-medullary differentiation, which maintains a 1:3 cortex to medulla ratio, pelvis, and capsule. No infarcts, mineralization or renoliths evident. Normal color flow pattern is evident in both kidneys.

Adrenal Glands

The adrenal glands are not visualized.

Spleen

The spleen is enlarged (up to 2.0 cm in width) with a mottled echogenic, irregular appearance and an irregular capsule.

Liver

Normal size, with a diffuse increased echogenic appearance, normal portal markings, and regular curvilinear capsule. Focal, irregular, cystic mass in the caudal aspect of the left lobe measuring 2.0 x 2.23 cm in size. No nodules or additional masses evident. Normal appearance of the hepatic and portal vasculature.

Gallbladder

The gallbladder is full containing normal anechoic bile. Normal thickness and echogenic appearance of the wall. Normal size and appearance of the cystic and common bile duct.



PATIENT

Duchess Buddies

SPECIES

Feline

BREED

Domestic Shorthair

SEX

Spayed female

AGE

14 years

WEIGHT

8 lbs

INTERPRETED BY

Remo Lobetti, BVSc,
MMedVet (Med),
PhD, Dipl. ECVIM

IMAGING PERFORMED BY

Jessica Milligan, DVM

HOSPITAL NAME

Dockside Veterinary
Imaging

REFERRING VET

Dr. Morgan-Winter

INVOICE

77674

DATE

5/19/26

Gastrointestinal

Normal appearance of the stomach, duodenum, small intestine, ileo-cecal junction, and colon with no loss of layering, 1:3 muscularis to mucosa ratio, normal wall thickness and peristaltic activity, and no distension of the lumen.

Pancreas

The visible sections of the pancreas are of normal size and echogenic appearance with a regular capsule. Normal echogenic appearance of the mesentery and fat surrounding the pancreas.

Free Abdomen

Normal mesenteric lymph nodes.

A large amount of cellular ascites is present.

Hyperechogenic appearance of the mesentery

ULTRASONOGRAPHIC FINDINGS

- Splenic pathology
- Hepatopathy
- Hepatic mass
- Ascites
- Mesenteric inflammation

INTERPRETATION OF THE FINDINGS & FURTHER RECOMMENDATIONS

The most likely etiology for the splenic pathology and hepatic mass would be neoplasia.

Etiologies for the hepatopathy would be reactive hyperplasia, hepatitis, infiltrative neoplasia and possibly lipidosis.

The ascites can be ascribed as secondary to the hepatic mass and splenic pathology.

The mesenteric inflammation is most likely reactive secondary to the masses and ascites although abdominal carcinomatosis needs to be considered.

Further assessment would be analysis of the ascitic fluid and FNA cytology of the liver, hepatic mass and spleen.

Specific therapy would be dependent on an etiological diagnosis.



PATIENT

Duchess Buddies

SPECIES

Feline

BREED

Domestic Shorthair

SEX

Spayed female

AGE

14 years

WEIGHT

8 lbs

INTERPRETED BY

Remo Lobetti, BVSc,
MMedVet (Med),
PhD, Dipl. ECVIM

**IMAGING
PERFORMED BY**

Jessica Milligan, DVM

HOSPITAL NAME

Dockside Veterinary
Imaging

REFERRING VET

Dr. Morgan-Winter

INVOICE

77674

DATE

5/19/26

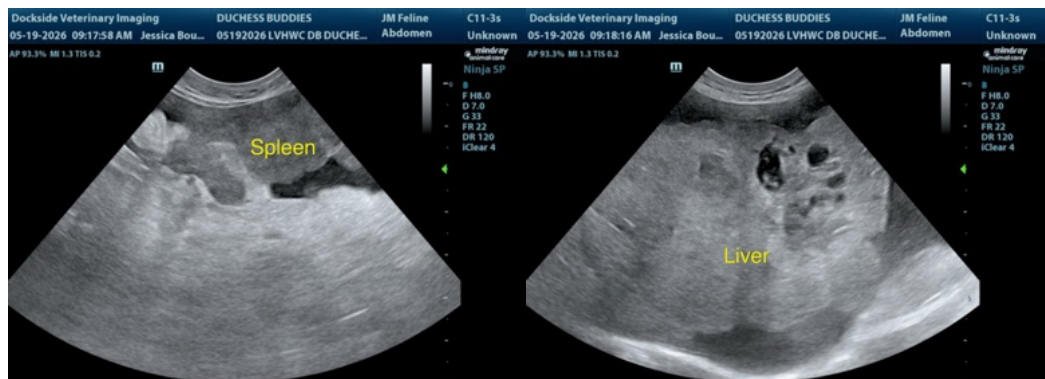
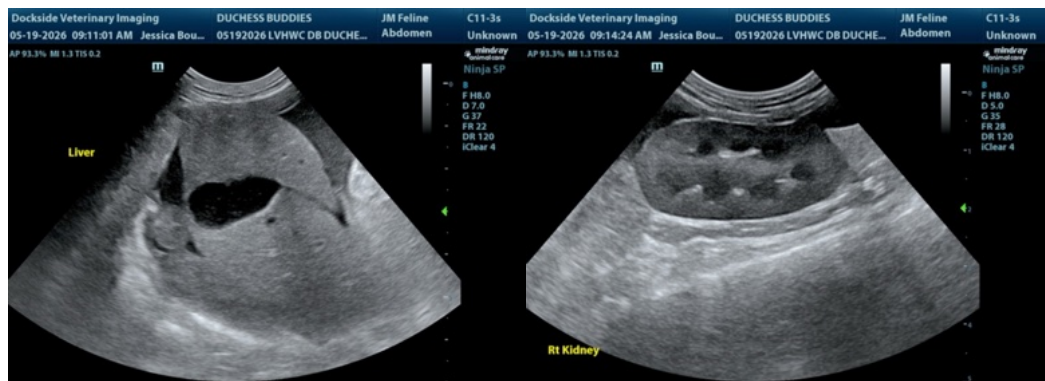
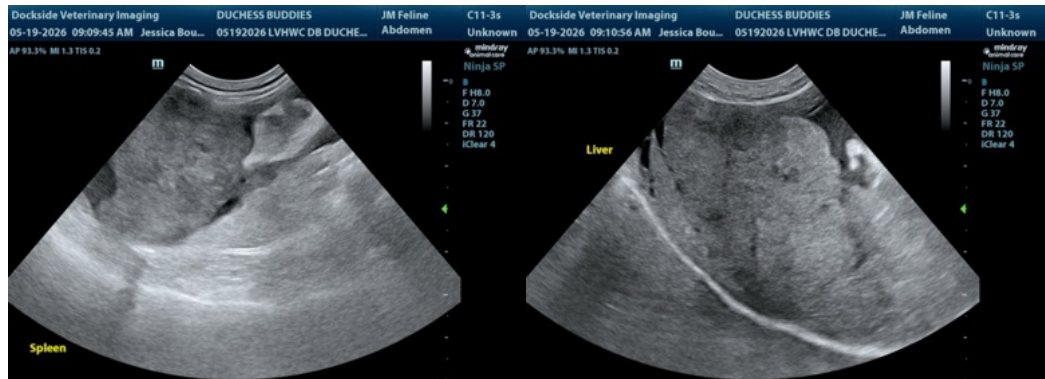
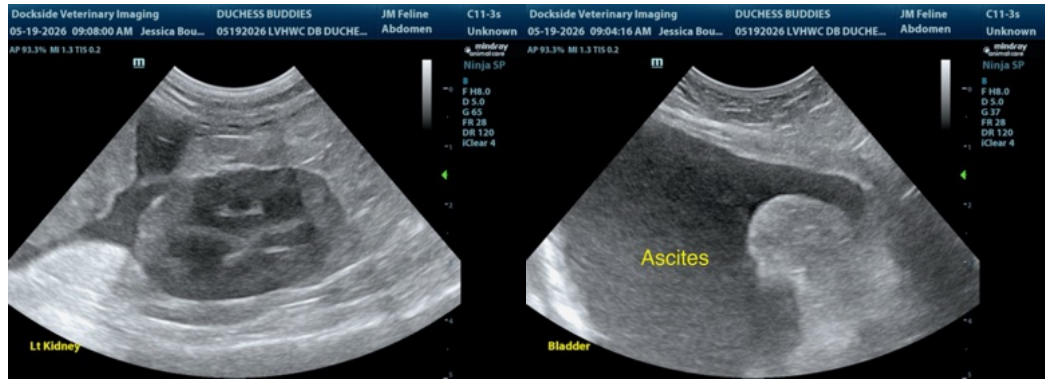



PATIENT

Duchess Buddies

SPECIES

Feline

BREED

Domestic Shorthair

SEX

Spayed female

AGE

14 years

WEIGHT

8 lbs

INTERPRETED BY

Remo Lobetti, BVSc,
MMedVet (Med),
PhD, Dipl. ECVIM

IMAGING PERFORMED BY

Jessica Milligan, DVM

HOSPITAL NAME

Dockside Veterinary
Imaging

REFERRING VET

Dr. Morgan-Winter

INVOICE

77674

DATE

5/19/26

The information and recommendations provided are based on the images presented by the referring veterinarian/sonographer. No evaluation can be communicated regarding pathology that was not visible in the image/video clips provided.

Thank you for this referral. If the clinical or image interpretation does not parallel your findings or if I can be of any further assistance please contact me.

Remo Lobetti, BVSc, MMedVet (Med), PhD, Dipl. ECVIM (Internal Medicine)

info@sonopath.com