



PATIENT

Miah Ramos

SPECIES

Canine

BREED

Mix

SEX

Female

AGE

10 years

WEIGHT

18.4 lbs

INTERPRETED BY

Remo Lobetti, BVSc,
MMedVet (Med),
PhD, Dipl. ECVIM

IMAGING PERFORMED BY

Dr. Sheila Vega

HOSPITAL NAME

Animalis VG

REFERRING VET

Dr. Vega

INVOICE

77649

DATE

5/18/26

PRESENTING CLINICAL SIGNS

History: Patient presented for abdominal u/s check up due to history of chronic elevated liver values. Patient has no vomit or diarrhea, no abdominal pain, no PU/PD. In heat.
Abnormal PE/Chem/CBC/UA Results: 9/2025 Alkp 696 (23-212) Alt 209 (10-125) 3/2026 Alkp 368 4/2026 Alkp 648

ULTRASONOGRAPHIC EXAMINATION OF THE ABDOMEN

Urinary System

The urinary bladder is full with a normal thickness and smooth appearance of the wall. Normal anechoic urine with no sediment or uroliths evident.

Normal appearance of the trigone area, proximal urethra, and iliac blood vessels.

Normal appearance and size of the iliac lymph nodes. Ureters not visualized, which can be considered a normal finding.

Normal renal size (left measured 3.9 cm, right measured 3.7 cm), architecture, echogenic appearance, cortico-medullary differentiation, which maintains a 1:3 cortex to medulla ratio, pelvis, and capsule. No infarcts, mineralization or renoliths evident.

Normal size of both ovaries with a cystic appearance. The right ovary measures 1.2 x 1.7 cm in size. The uterus and uterine body are not visualized.

Adrenal Glands

Normal shape, echogenic appearance, size, position, and appearance of the visible peri-adrenal vasculature. Left adrenal gland measured 0.39 cm in width. The right adrenal gland measured 0.47 cm in width.

Spleen

Normal size and echogenic appearance. Smooth homogenous parenchyma and regular curvilinear capsule. Normal volume of the splenic vasculature without any overt congestion or thrombosis evident. No inflammatory, neoplastic, infarction, or infiltrative changes evident. The spleen measured 1.2 cm in width.

Liver

Normal size with a diffuse increased echogenic and coarse appearance, portal markings, and regular curvilinear capsule. No nodules or masses evident. Normal appearance of the hepatic and portal vasculature.



PATIENT

Miah Ramos

SPECIES

Canine

BREED

Mix

SEX

Female

AGE

10 years

WEIGHT

18.4 lbs

INTERPRETED BY

Remo Lobetti, BVSc,
MMedVet (Med),
PhD, Dipl. ECVIM

IMAGING PERFORMED BY

Dr. Sheila Vega

HOSPITAL NAME

Animalis VG

REFERRING VET

Dr. Vega

INVOICE

77649

DATE

5/18/26

Gallbladder

The gallbladder is full containing normal anechoic bile. Normal thickness and echogenic appearance of the wall. Normal size and appearance of the cystic and common bile duct.

Gastrointestinal

Normal appearance of the stomach, duodenum, small intestine, ileo-cecal junction, and colon with no loss of layering, 1:3 muscularis to mucosa ratio, normal wall thickness and peristaltic activity, and no distension of the lumen.

Pancreas

The visible sections of the pancreas are of normal size and echogenic appearance with a regular capsule. Normal echogenic appearance of the mesentery and fat surrounding the pancreas.

Free Abdomen

Normal mesenteric lymph nodes.

No ascites evident.

ULTRASONOGRAPHIC FINDINGS

- Hepatopathy.
- Cystic ovaries.

INTERPRETATION OF THE FINDINGS & FURTHER RECOMMENDATIONS

Etiologies for the hepatopathy would be reactive hyperplasia, early nodular hyperplasia, vacuolar and metabolic with hepatitis and infiltrative neoplasia highly unlikely differential diagnosis.

The appearance of the ovaries is consistent with estrus.

Further assessment would be FNA cytology of the liver; however, a tru cut or wedge biopsy may be required for a final etiological diagnosis.

Specific therapy would be dependent on an etiological diagnosis.

Symptomatic management that could be considered would be the use of Ursodiol with regular monitoring of liver enzyme activity.



PATIENT

Miah Ramos

SPECIES

Canine

BREED

Mix

SEX

Female

AGE

10 years

WEIGHT

18.4 lbs

INTERPRETED BY

Remo Lobetti, BVSc,
MMedVet (Med),
PhD, Dipl. ECVIM

IMAGING PERFORMED BY

Dr. Sheila Vega

HOSPITAL NAME

Animalis VG

REFERRING VET

Dr. Vega

INVOICE

77649

DATE

5/18/26

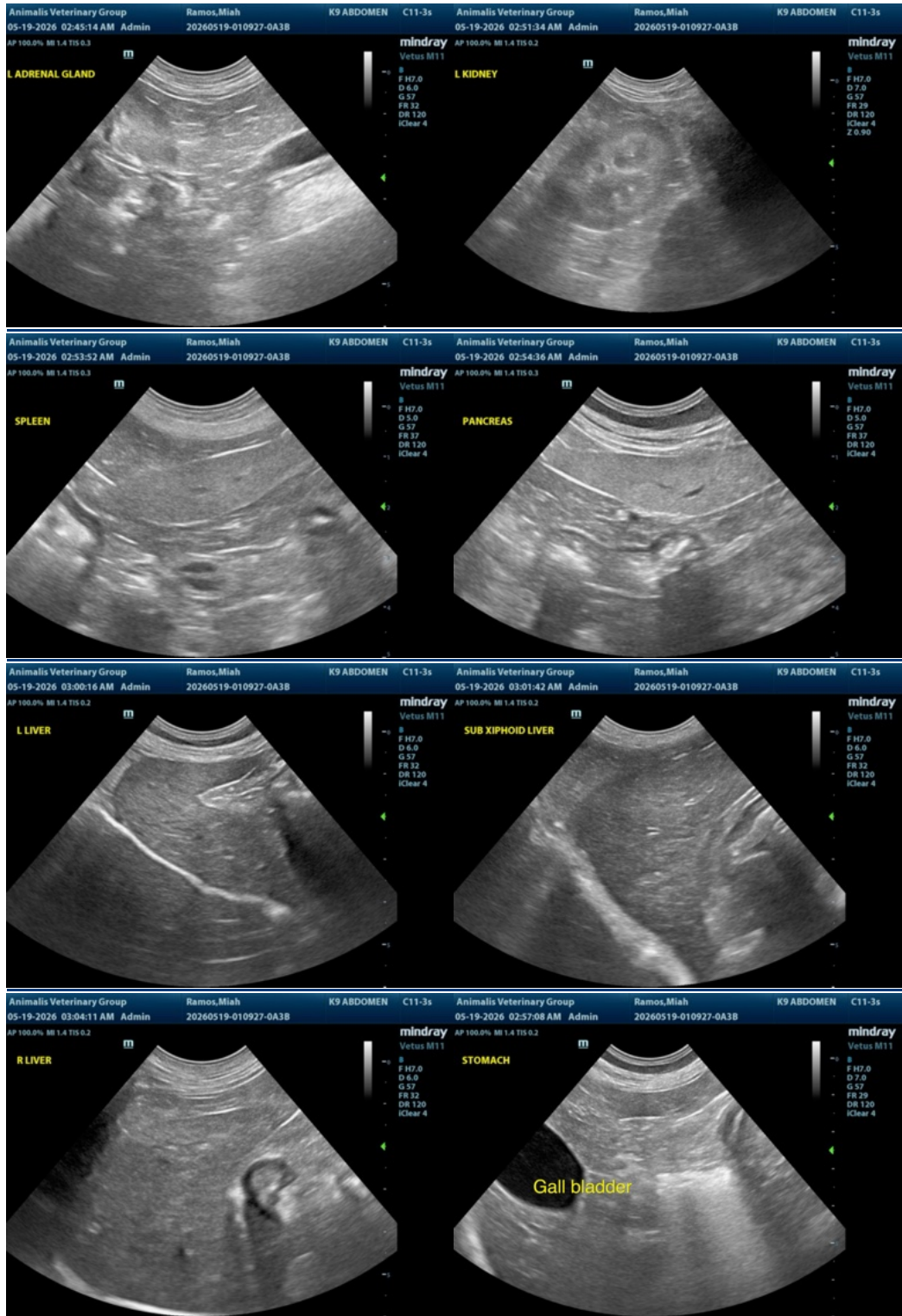



PATIENT

Miah Ramos

SPECIES

Canine

BREED

Mix

SEX

Female

AGE

10 years

WEIGHT

18.4 lbs

INTERPRETED BY

Remo Lobetti, BVSc,
MMedVet (Med),
PhD, Dipl. ECVIM

IMAGING PERFORMED BY

Dr. Sheila Vega

HOSPITAL NAME

Animalis VG

REFERRING VET

Dr. Vega

INVOICE

77649

DATE

5/18/26

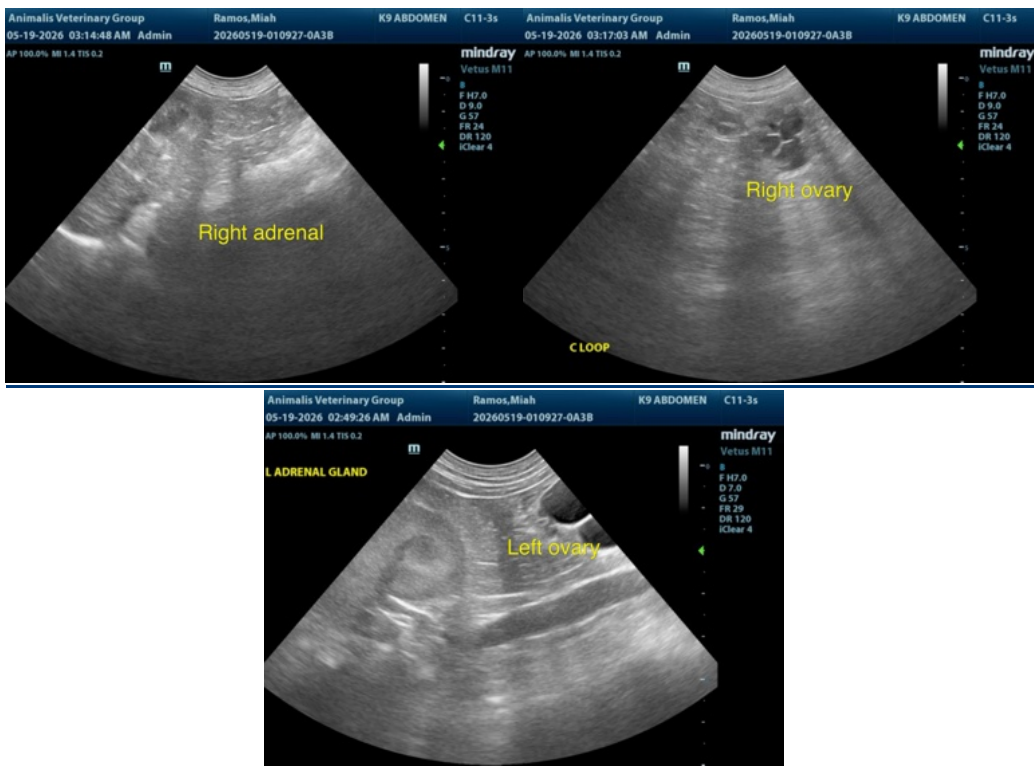

The information and recommendations provided are based on the images presented by the referring veterinarian/sonographer. No evaluation can be communicated regarding pathology that was not visible in the image/video clips provided.

Thank you for this referral. If the clinical or image interpretation does not parallel your findings or if I can be of any further assistance please contact me.

Remo Lobetti, BVSc, MMedVet (Med), PhD, Dipl. ECVIM (Internal Medicine)

info@sonopath.com