



PATIENT

Dempsey Gallo

SPECIES

Canine

BREED

Catahoula Leopard
Dog Mix

SEX

Neutered male

AGE

11 years

WEIGHT

14.6 kg

INTERPRETED BY

Remo Lobetti, BVSc,
MMedVet (Med),
PhD, Dipl. ECVIM

IMAGING PERFORMED BY

Leah Richter

HOSPITAL NAME

Allied Veterinary
Emergency and
Referral

REFERRING VET

Dr. Richter

INVOICE

77649

DATE

5/18/26

PRESENTING CLINICAL SIGNS

History: Presents for AUS, recheck ALT and chronic weight loss. Pet is otherwise acting and eating normal. If anything pet is eating more.

Annual bloodwork revealed elevated ALT (139). Has been historically elevated in the past. Pet has history of left sided ophthalmoplegia, left sided facial paralysis, and bilateral TPLOs.

Receives 50mg Carprofen PRN for arthritis, no other meds

Abnormal PE/Chem/CBC/UA Results: 5/18 ALT 182 U/L 5/4 ALT 139 U/L

ULTRASONOGRAPHIC EXAMINATION OF THE ABDOMEN

Urinary System

The urinary bladder is full with a normal thickness and smooth appearance of the wall. Normal anechoic urine with no sediment or uroliths evident.

Normal appearance of the trigone area, proximal urethra, and iliac blood vessels.

Normal appearance and size of the iliac lymph nodes. Ureters not visualized, which can be considered a normal finding.

Normal renal size (left measured 6.0 cm, right measured 5.5 cm), architecture, echogenic appearance, cortico-medullary differentiation, which maintains a 1:3 cortex to medulla ratio, pelvis, and capsule. No infarcts, mineralization or renoliths evident.

The prostate is small and hypoechogenic.

Adrenal Glands

The left adrenal gland is normal in shape, echogenic appearance, size, position, and appearance of the visible peri-adrenal vasculature. Left adrenal gland measured 0.58 cm and 0.7 cm in width. The right adrenal gland was not visualized.

Spleen

Normal size and echogenic appearance. Smooth homogenous parenchyma and regular curvilinear capsule. Normal volume of the splenic vasculature without any overt congestion or thrombosis evident. No inflammatory, neoplastic, infarction, or infiltrative changes evident. The spleen measured 2.1 cm in width.

Liver

Normal size, echogenic appearance, portal markings, and regular curvilinear capsule. No nodules or masses evident. Normal appearance of the hepatic and portal vasculature.



PATIENT

Dempsey Gallo

SPECIES

Canine

BREED

Catahoula Leopard
Dog Mix

SEX

Neutered male

AGE

11 years

WEIGHT

14.6 kg

INTERPRETED BY

Remo Lobetti, BVSc,
MMedVet (Med),
PhD, Dipl. ECVIM

IMAGING PERFORMED BY

Leah Richter

HOSPITAL NAME

Allied Veterinary
Emergency and
Referral

REFERRING VET

Dr. Richter

INVOICE

77649

DATE

5/18/26

Gallbladder

The gallbladder is full containing normal anechoic bile. Normal thickness and echogenic appearance of the wall. Normal size and appearance of the cystic and common bile duct.

Gastrointestinal

Normal appearance of the stomach, duodenum, small intestine, ileo-cecal junction, and colon with no loss of layering, 1:3 muscularis to mucosa ratio, normal wall thickness and peristaltic activity, and no distension of the lumen.

Pancreas

Normal size and echogenic appearance with a regular capsule. Normal echogenic appearance of the mesentery and fat surrounding the pancreas.

Free Abdomen

Normal mesenteric lymph nodes.

No ascites evident.

ULTRASONOGRAPHIC FINDINGS

- Normal ultrasound examination of the abdomen.

INTERPRETATION OF THE FINDINGS & FURTHER RECOMMENDATIONS

On this ultrasound there is no obvious etiology for the mildly elevated ALT activity.

Although the liver appears ultrasonographically normal, with the elevated ALT activity and underlying hepatopathy such as reactive hyperplasia, vacuolar, metabolic and drug induced should still be considered.

Further assessment would be FNA cytology of the liver. However, a tru cut or wedge biopsy may be required for a final etiological diagnosis.

Proving/disproving a drug induced hepatopathy would require discontinuing the medication.

Specific therapy would be dependent on an etiological diagnosis.

Symptomatic management that can be considered would be the use of Ursodiol with regular monitoring of liver enzyme activity.



PATIENT

Dempsey Gallo

SPECIES

Canine

BREED

Catahoula Leopard
Dog Mix

SEX

Neutered male

AGE

11 years

WEIGHT

14.6 kg

INTERPRETED BY

Remo Lobetti, BVSc,
MMedVet (Med),
PhD, Dipl. ECVIM

IMAGING PERFORMED BY

Leah Richter

HOSPITAL NAME

Allied Veterinary
Emergency and
Referral

REFERRING VET

Dr. Richter

INVOICE

77649

DATE

5/18/26

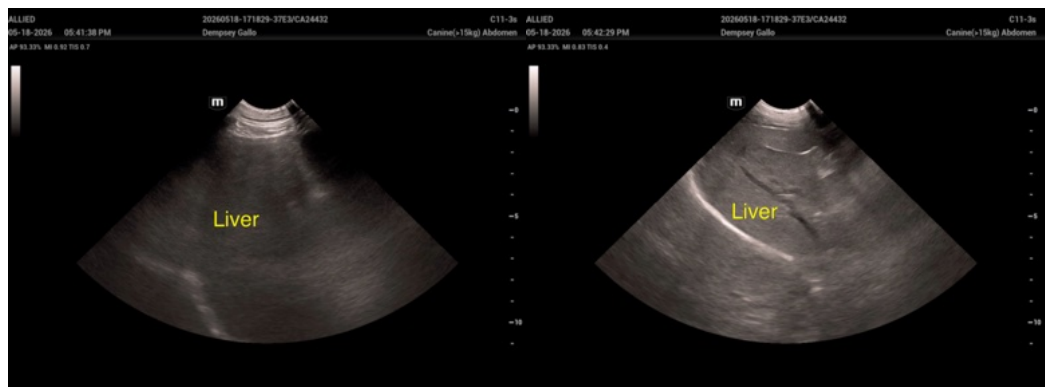
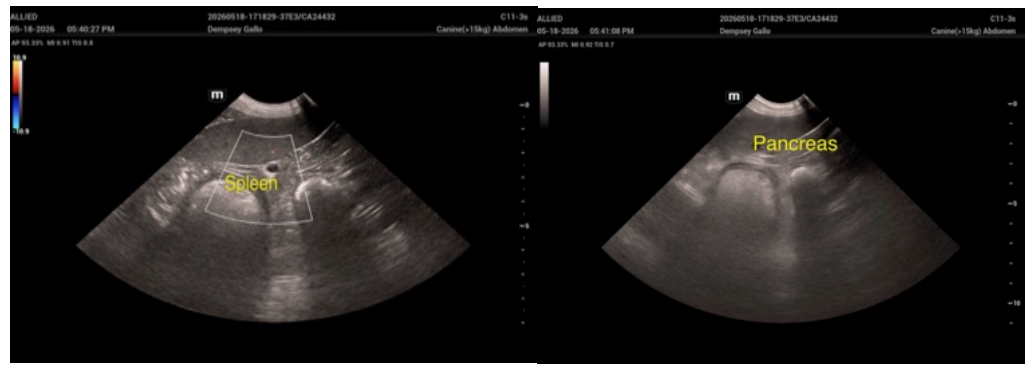
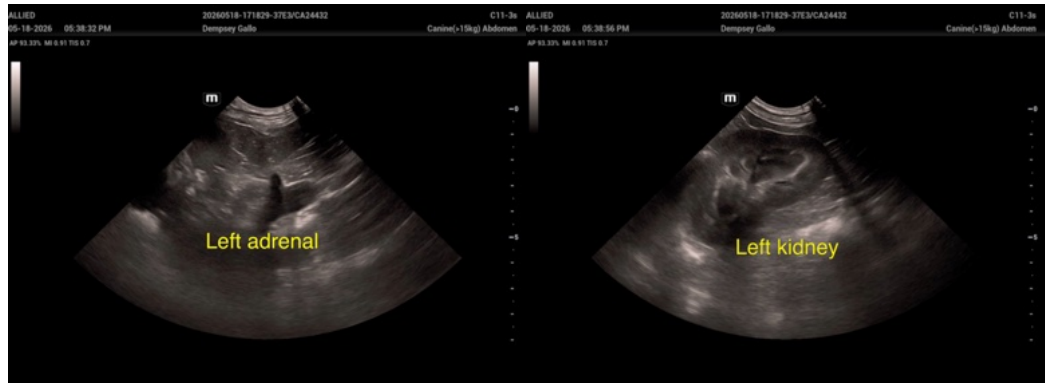



PATIENT

Dempsey Gallo

SPECIES

Canine

BREED

Catahoula Leopard
Dog Mix

SEX

Neutered male

AGE

11 years

WEIGHT

14.6 kg

INTERPRETED BY

Remo Lobetti, BVSc,
MMedVet (Med),
PhD, Dipl. ECVIM

IMAGING PERFORMED BY

Leah Richter

HOSPITAL NAME

Allied Veterinary
Emergency and
Referral

REFERRING VET

Dr. Richter

INVOICE

77649

DATE

5/18/26

The information and recommendations provided are based on the images presented by the referring veterinarian/sonographer. No evaluation can be communicated regarding pathology that was not visible in the image/video clips provided.

Thank you for this referral. If the clinical or image interpretation does not parallel your findings or if I can be of any further assistance please contact me.

Remo Lobetti, BVSc, MMedVet (Med), PhD, Dipl. ECVIM (Internal Medicine)

info@sonopath.com