



PATIENT

Boone Maxfield

SPECIES

Canine

BREED

Boxer Mix

SEX

Neutered male

AGE

7 years

WEIGHT

111.6 lbs

INTERPRETED BY

Remo Lobetti, BVSc,
MMedVet (Med),
PhD, Dipl. ECVIM

IMAGING PERFORMED BY

Quinn Robinson, RVT

HOSPITAL NAME

Hess Ridge AH

REFERRING VET

Dr. Skarie

INVOICE

77616

DATE

5/15/26

PRESENTING CLINICAL SIGNS

History: Primary complaint/reason for imaging: AUS to evaluate markedly elevated ALP and possible Cushing's disease/adrenal disease

Owner reports increased drinking, increased panting especially at night, and concern for weight gain/overweight status

Concurrent orthopedic disease: chronic forelimb lameness with bilateral shoulder tendinopathy. Treated with PRP injections: left

supraspinatus/biceps on 4/23/26 and right biceps on 4/29/26

ALP: 1,044 U/L, markedly elevated Prior ALP: 602 U/L, elevated historically Prior calcium: 11.7 mg/dL, mild hypercalcemia historically Repeat calcium: normalized on recent bloodwork UA: concentrated urine, less supportive of Cushing's disease Fecal: negative

ULTRASONOGRAPHIC EXAMINATION OF THE ABDOMEN

Urinary System

The urinary bladder is full with a normal thickness and smooth appearance of the wall. Normal anechoic urine with no sediment or uroliths evident.

Normal appearance of the trigone area, proximal urethra, and iliac blood vessels.

Normal appearance and size of the iliac lymph nodes. Ureters not visualized, which can be considered a normal finding.

Normal renal size (left measured 7.9 cm, right measured 8.4 cm), architecture, echogenic appearance, cortico-medullary differentiation, which maintains a 1:3 cortex to medulla ratio, pelvis, and capsule. No infarcts, mineralization or renoliths evident.

The prostate is small and hypoechogenic.

Adrenal Glands

The adrenal glands are poorly visualized, but appear to be of normal shape, echogenic appearance and size.

Spleen

Normal size and echogenic appearance. Smooth homogenous parenchyma and regular curvilinear capsule. Normal volume of the splenic vasculature without any overt congestion or thrombosis evident.

No inflammatory, neoplastic, infarction, or infiltrative changes evident. The spleen measured 3.7 cm in width.



PATIENT

Boone Maxfield

SPECIES

Canine

BREED

Boxer Mix

SEX

Neutered male

AGE

7 years

WEIGHT

111.6 lbs

INTERPRETED BY

Remo Lobetti, BVSc,
MMedVet (Med),
PhD, Dipl. ECVIM

IMAGING PERFORMED BY

Quinn Robinson, RVT

HOSPITAL NAME

Hess Ridge AH

REFERRING VET

Dr. Skarie

INVOICE

77616

DATE

5/15/26

Liver

Normal size with an increased echogenic and coarse appearance, normal portal markings, and regular curvilinear capsule. No nodules or masses evident. Normal appearance of the hepatic and portal vasculature.

Gallbladder

The gallbladder is full containing normal anechoic bile. Normal thickness and echogenic appearance of the wall. Normal size and appearance of the cystic and common bile duct.

Gastrointestinal

Normal appearance of the stomach, duodenum, small intestine, ileo-cecal junction, and colon with no loss of layering, 1:3 muscularis to mucosa ratio, normal wall thickness and peristaltic activity, and no distension of the lumen.

Pancreas

The pancreas is not clearly visualized, but the visible sections of the pancreas are of normal size and echogenic appearance with a regular capsule. Normal echogenic appearance of the mesentery and fat surrounding the pancreas.

Free Abdomen

Normal mesenteric lymph nodes.

No ascites evident.

ULTRASONOGRAPHIC FINDINGS

- Hepatopathy.

INTERPRETATION OF THE FINDINGS & FURTHER RECOMMENDATIONS

Etiologies for the hepatopathy would be reactive hyperplasia, early nodular hyperplasia, vacuolar and metabolic with hepatitis and infiltrative neoplasia a highly unlikely differential diagnosis.

Although the adrenal glands appear to be of normal size and shape, with the presenting clinical signs and elevated ALP activity, pituitary dependent Cushing's disease should still be considered.

Further assessment would be urine cortisol to creatinine ratio and if abnormal then adrenal function testing (ACTH stimulation/LDDST) would then be indicated.



PATIENT

Boone Maxfield

SPECIES

Canine

BREED

Boxer Mix

SEX

Neutered male

AGE

7 years

WEIGHT

111.6 lbs

INTERPRETED BY

Remo Lobetti, BVSc,
MMedVet (Med),
PhD, Dipl. ECVIM

IMAGING PERFORMED BY

Quinn Robinson, RVT

HOSPITAL NAME

Hess Ridge AH

REFERRING VET

Dr. Skarie

INVOICE

77616

DATE

5/15/26

If Cushing's disease has been excluded, then further assessment of the hepatopathy would be FNA cytology. However, a tru cut or wedge biopsy may be required for a final etiological diagnosis.

Specific therapy would be dependent on an etiological diagnosis.

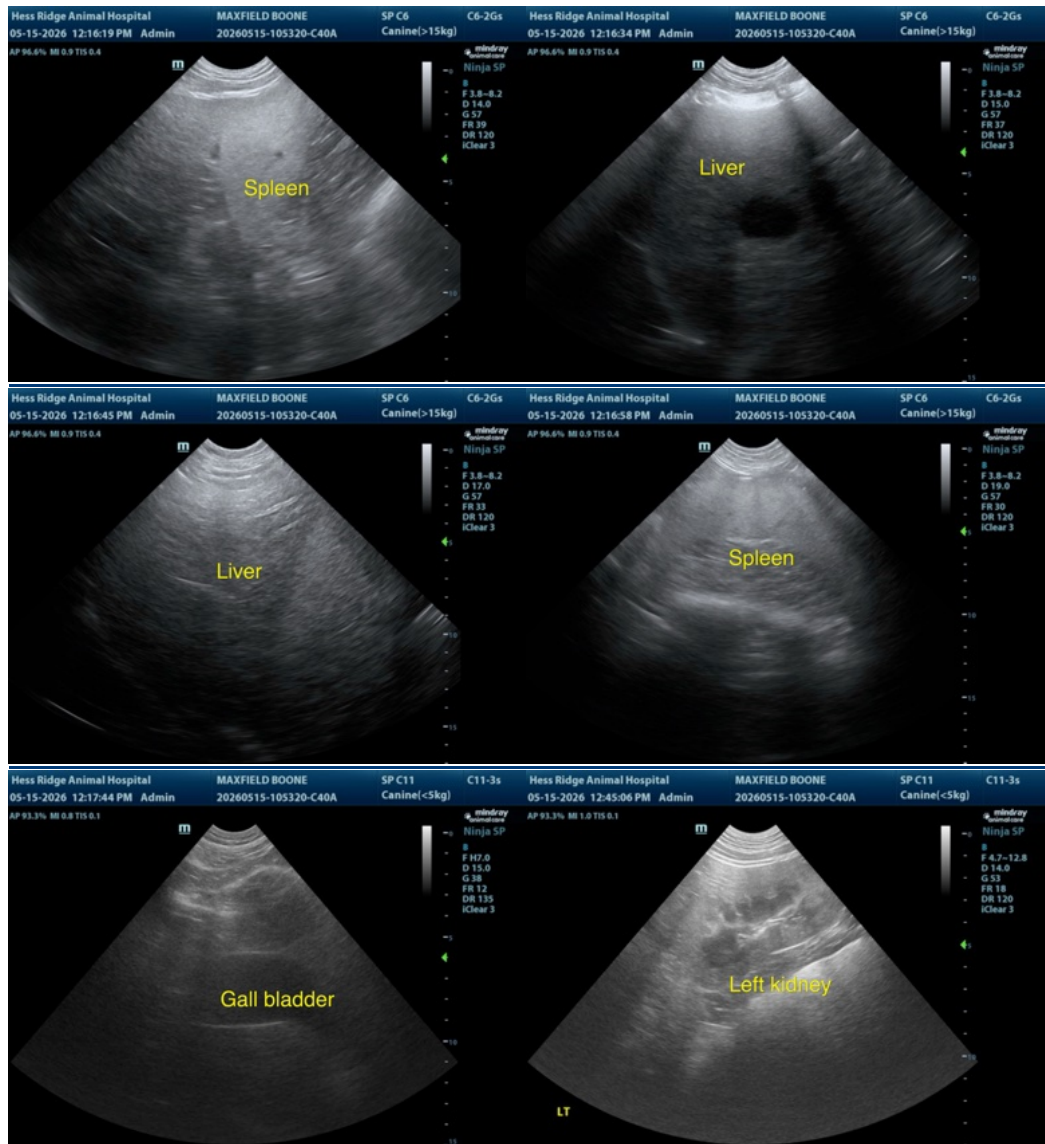

The information and recommendations provided are based on the images presented by the referring veterinarian/sonographer. No evaluation can be communicated regarding pathology that was not visible in the image/video clips provided.

Thank you for this referral. If the clinical or image interpretation does not parallel your findings or if I can be of any further assistance please contact me.

Remo Lobetti, BVSc, MMedVet (Med), PhD, Dipl. ECVIM (Internal Medicine)

info@sonopath.com