



## PATIENT

Reese Pace

## SPECIES

Canine

## BREED

Australian Shepherd

## SEX

Spayed female

## AGE

8 Years

## WEIGHT

26 lbs

## INTERPRETED BY

Remo Lobetti, BVSc,  
MMedVet (Med),  
PhD, Dipl. ECVIM

## IMAGING PERFORMED BY

Dr. Otto Williams

## HOSPITAL NAME

Animal Care Center of  
Smyrna

## REFERRING VET

Dr. Otto Williams

## INVOICE

75487

## DATE

5/13/26

## PRESENTING CLINICAL SIGNS

History: Diarrhea for about one week with a poor appetite.

Abnormal PE/Chem/CBC/UA Results: BUN 29 mg/dl 7-29 Albumin 2.4 g/dl 2.6-4.0 DGGR Lipase 1037 u/L 0-107 Urine Protein 4 + RBC 4.8 M/u L 5.9-8.9 Reticulocyte M/u L 5.9-8.9 WBC 14.3 5.0 -14.3

## ULTRASONOGRAPHIC EXAMINATION OF THE ABDOMEN

### *Urinary System*

The urinary bladder is full with a normal thickness and smooth appearance of the wall. Normal anechoic urine with no sediment or uroliths evident.

Normal appearance of the trigone area, proximal urethra, and iliac blood vessels.

Normal appearance and size of the iliac lymph nodes. Ureters not visualized, which can be considered a normal finding.

Normal renal size (left measured 4.4 cm, right measured 4.7 cm), architecture, echogenic appearance, cortico-medullary differentiation, which maintains a 1:3 cortex to medulla ratio, pelvis, and capsule. No infarcts, mineralization or renoliths evident. Normal color flow pattern is evident in both kidneys.

### *Adrenal Glands*

Normal shape, echogenic appearance, size, position, and appearance of the visible peri-adrenal vasculature. Left adrenal gland measured 0.52 cm in width. The right adrenal gland measured 0.56 cm in width.

### *Spleen*

Normal size and echogenic appearance. Smooth homogenous parenchyma and regular curvilinear capsule. Normal volume of the splenic vasculature without any overt congestion or thrombosis evident. No inflammatory, neoplastic, infarction, or infiltrative changes evident. The spleen measured 2.1 cm in width.

### *Liver*

Normal size, echogenic appearance, portal markings, and regular curvilinear capsule. No nodules or masses evident. Normal appearance of the hepatic and portal vasculature.

### *Gallbladder*

The gallbladder is full containing a moderate amount of dependent, hyperechogenic sediment/small choleliths. Normal thickness and echogenic appearance of the wall. Normal size and appearance of the cystic and common bile duct.



## PATIENT

Reese Pace

## SPECIES

Canine

## BREED

Australian Shepherd

## SEX

Spayed female

## AGE

8 Years

## WEIGHT

26 lbs

## INTERPRETED BY

Remo Lobetti, BVSc,  
MMedVet (Med),  
PhD, Dipl. ECVIM

## IMAGING PERFORMED BY

Dr. Otto Williams

## HOSPITAL NAME

Animal Care Center of  
Smyrna

## REFERRING VET

Dr. Otto Williams

## INVOICE

75487

## DATE

5/13/26

## Gastrointestinal

Normal appearance of the stomach, duodenum, small intestine, ileo-cecal junction, and colon with no loss of layering, 1:3 muscularis to mucosa ratio, normal wall thickness and peristaltic activity, and no distension of the lumen.

## Pancreas

The visible sections of the pancreas are of normal size and echogenic appearance with a regular capsule. Normal echogenic appearance of the mesentery and fat surrounding the pancreas.

## Free Abdomen

Normal mesenteric lymph nodes.

No ascites evident.

## ULTRASONOGRAPHIC FINDINGS

- Gallbladder sediment.

## INTERPRETATION OF THE FINDINGS & FURTHER RECOMMENDATIONS

In essence a normal ultrasound examination of the abdomen as the gallbladder sediment/small choleliths can be considered an incidental finding.

On this ultrasound there is no obvious etiology for the subacute diarrhea.

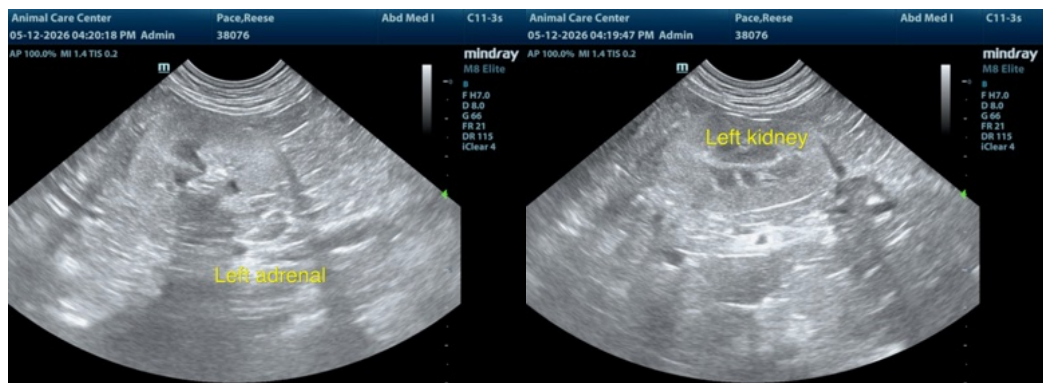



**PATIENT**

Reese Pace

**SPECIES**

Canine

**BREED**

Australian Shepherd

**SEX**

Spayed female

**AGE**

8 Years

**WEIGHT**

26 lbs

**INTERPRETED BY**

Remo Lobetti, BVSc,  
MMedVet (Med),  
PhD, Dipl. ECVIM

**IMAGING  
PERFORMED BY**

Dr. Otto Williams

**HOSPITAL NAME**

Animal Care Center of  
Smyrna

**REFERRING VET**

Dr. Otto Williams

**INVOICE**

75487

**DATE**

5/13/26

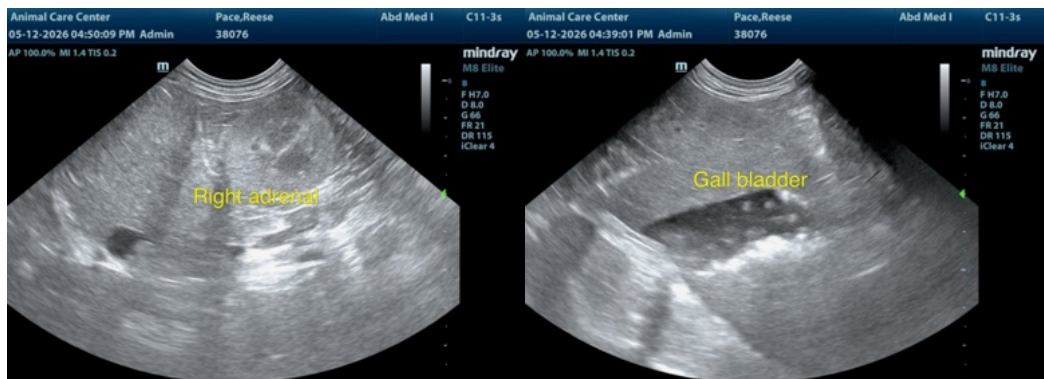
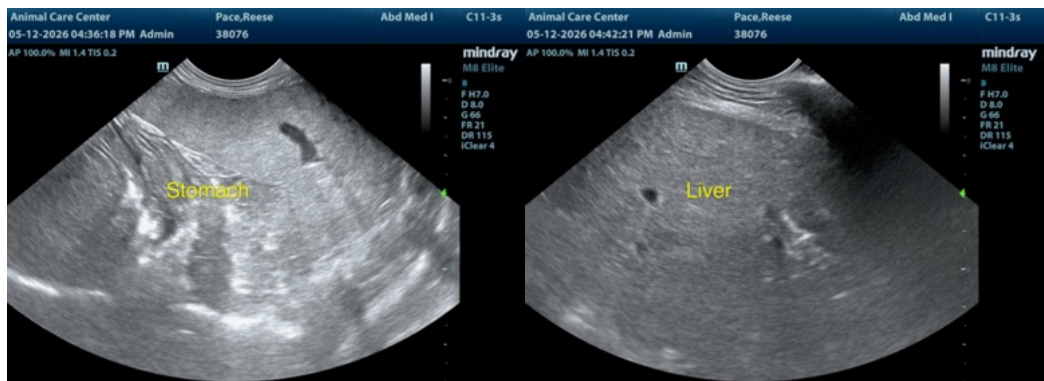
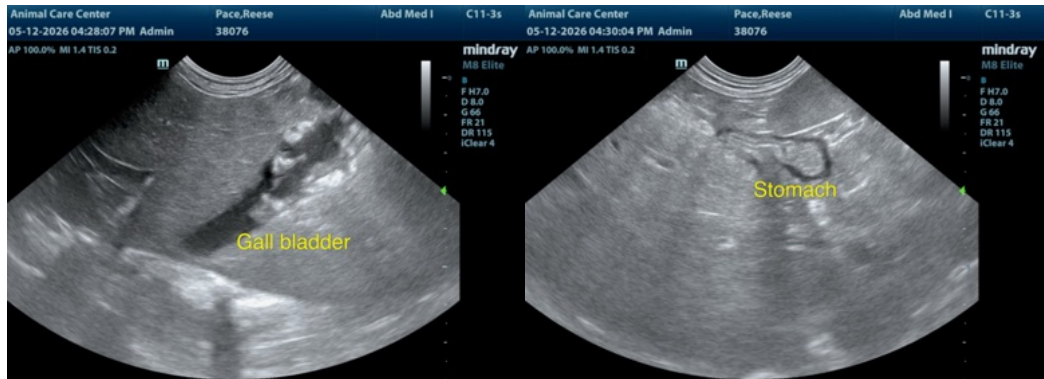
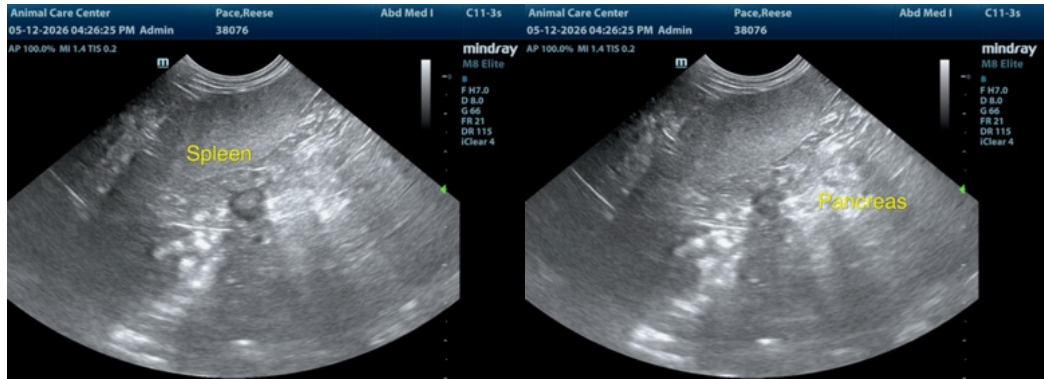



## PATIENT

Reese Pace

## SPECIES

Canine

## BREED

Australian Shepherd

## SEX

Spayed female

## AGE

8 Years

## WEIGHT

26 lbs

## INTERPRETED BY

Remo Lobetti, BVSc,  
MMedVet (Med),  
PhD, Dipl. ECVIM

## IMAGING PERFORMED BY

Dr. Otto Williams

## HOSPITAL NAME

Animal Care Center of  
Smyrna

## REFERRING VET

Dr. Otto Williams

## INVOICE

75487

## DATE

5/13/26



The information and recommendations provided are based on the images presented by the referring veterinarian/sonographer. No evaluation can be communicated regarding pathology that was not visible in the image/video clips provided.

Thank you for this referral. If the clinical or image interpretation does not parallel your findings or if I can be of any further assistance please contact me.

Remo Lobetti, BVSc, MMedVet (Med), PhD, Dipl. ECVIM (Internal Medicine)

[info@sonopath.com](mailto:info@sonopath.com)