



PATIENT

Gunner Stanier

SPECIES

Canine

BREED

Doberman Hound Mix

SEX

Neutered male

AGE

11 years

WEIGHT

40 kg

INTERPRETED BY

Remo Lobetti, BVSc,
MMedVet (Med),
PhD, Dipl. ECVIM

IMAGING PERFORMED BY

Ryan Bergner, LVT

HOSPITAL NAME

Waterville VC

REFERRING VET

Dr. Peppenelli

INVOICE

75117

DATE

5/1/26

PRESENTING CLINICAL SIGNS

History: 11.5 year old MC MBD. Patient had pre-operative bloodwork in preparation for a dental procedure planned for next week. Bloodwork was overall unremarkable aside from mild high ALT(133). Urinalysis revealed proteinuria (2+), and presence of WBC(30-50/HPF) and RBC(6-10/HPF). Patient was came in today for brief bladder ultrasound to rule out mass or stone. A suspected splenic mass was incidentally found prompting a full abdominal ultrasound to be performed. Mild high ALT (133) WBC and RBC noted in urine (No bacteria seen)

ULTRASONOGRAPHIC EXAMINATION OF THE ABDOMEN

Urinary System

The urinary bladder is small with a normal thickness and smooth appearance of the wall. Normal anechoic urine with no sediment or uroliths evident.

Normal appearance of the trigone area, proximal urethra, and iliac blood vessels.

Normal appearance and size of the iliac lymph nodes. Ureters not visualized, which can be considered a normal finding.

Normal renal size (left measured 6.6 cm, right measured 5.9 cm), architecture, echogenic appearance, cortico-medullary differentiation, which maintains a 1:3 cortex to medulla ratio, pelvis, and capsule. No infarcts, mineralization or renoliths evident. Normal color flow pattern is evident in both kidneys.

The prostate is small and hypoechogenic.

Adrenal Glands

The adrenal glands are not clearly visualized, but appears to be of normal shape, echogenic appearance and size.

Spleen

Normal size and echogenic appearance. Smooth homogenous parenchyma and regular curvilinear capsule. Normal volume of the splenic vasculature without any overt congestion or thrombosis evident. Large, irregular, mottled echogenic, poorly vascularized, cystic mass in the head of the spleen measuring 2.1 x 4.5 cm in size. The spleen measures 2.1 cm in width.

Liver

Normal size, echogenic appearance, portal markings, and regular curvilinear capsule. No nodules or masses evident. Normal appearance of the hepatic and portal vasculature.



PATIENT

Gunner Stanier

SPECIES

Canine

BREED

Doberman Hound Mix

SEX

Neutered male

AGE

11 years

WEIGHT

40 kg

INTERPRETED BY

Remo Lobetti, BVSc,
MMedVet (Med),
PhD, Dipl. ECVIM

IMAGING PERFORMED BY

Ryan Bergner, LVT

HOSPITAL NAME

Waterville VC

REFERRING VET

Dr. Peppenelli

INVOICE

75117

DATE

5/1/26

Gallbladder

The gallbladder is full containing normal anechoic bile. Normal thickness and echogenic appearance of the wall. Normal size and appearance of the cystic and common bile duct.

Gastrointestinal

Normal appearance of the stomach, duodenum, small intestine, ileo-cecal junction, and colon with no loss of layering, 1:3 muscularis to mucosa ratio, normal wall thickness and peristaltic activity, and no distension of the lumen. The small intestine measured up to 0.39 cm.

Pancreas

The pancreas is not clearly visualized, but the visible sections of the pancreas are of normal size and echogenic appearance with a regular capsule. Normal echogenic appearance of the mesentery and fat surrounding the pancreas.

Free Abdomen

Normal mesenteric lymph nodes.

No ascites evident.

ULTRASONOGRAPHIC FINDINGS

- Splenic mass.

INTERPRETATION OF THE FINDINGS & FURTHER RECOMMENDATIONS

Etiologies for the splenic mass would be neoplasia, granuloma and hematoma.

Further assessment would be three view thoracic radiographs, echocardiography to evaluate the right atrium and right auricle and possibly FNA cytology of the splenic mass.

Splenectomy should be considered as it could be diagnostic and therapeutic with further specific therapy dependent on an etiological diagnosis.



PATIENT

Gunner Stanier

SPECIES

Canine

BREED

Doberman Hound Mix

SEX

Neutered male

AGE

11 years

WEIGHT

40 kg

INTERPRETED BY

Remo Lobetti, BVSc,
MMedVet (Med),
PhD, Dipl. ECVIM

IMAGING PERFORMED BY

Ryan Bergner, LVT

HOSPITAL NAME

Waterville VC

REFERRING VET

Dr. Peppenelli

INVOICE

75117

DATE

5/1/26

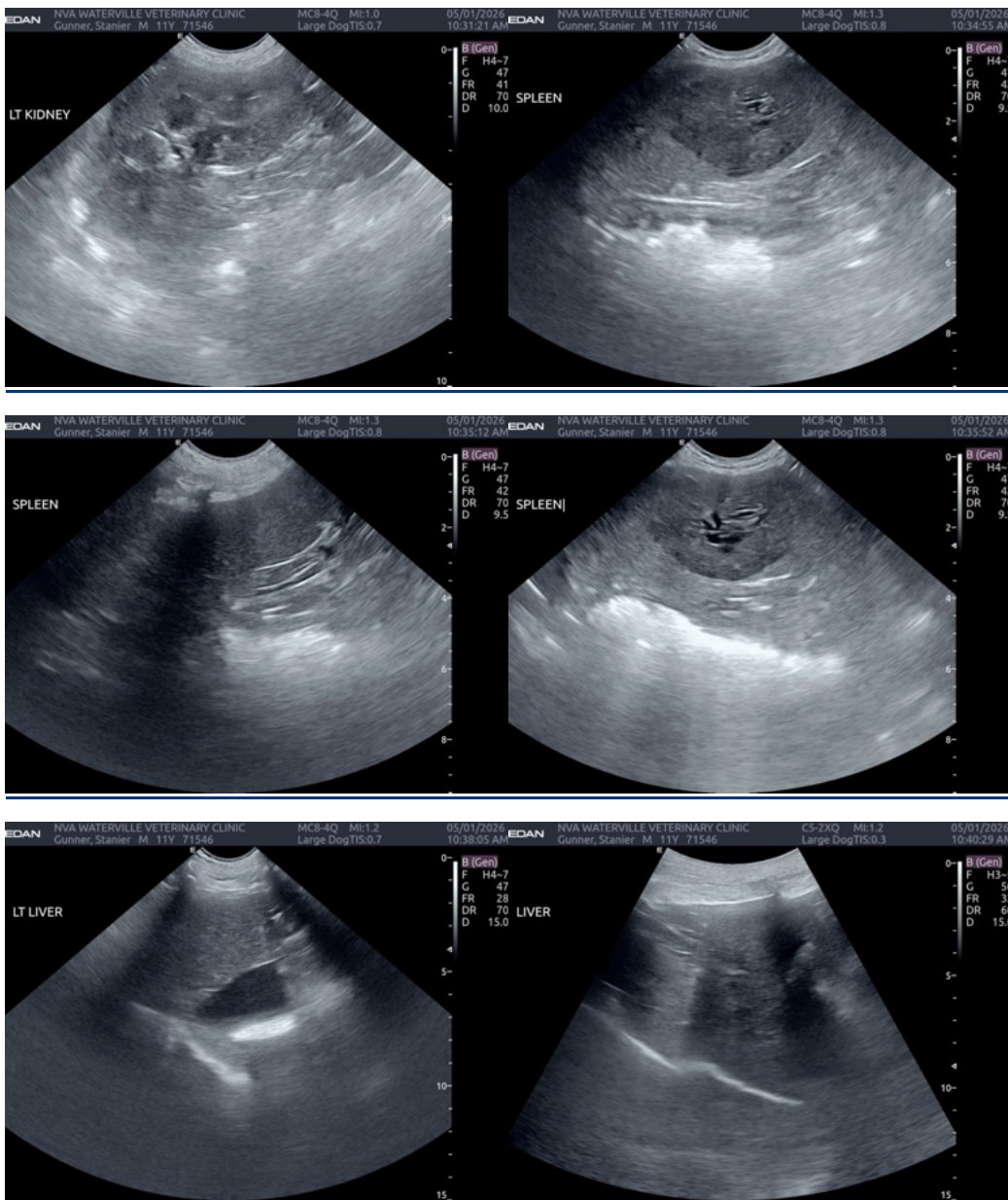



PATIENT

Gunner Stanier

SPECIES

Canine

BREED

Doberman Hound Mix

SEX

Neutered male

AGE

11 years

WEIGHT

40 kg

INTERPRETED BY

Remo Lobetti, BVSc,
MMedVet (Med),
PhD, Dipl. ECVIM

IMAGING PERFORMED BY

Ryan Bergner, LVT

HOSPITAL NAME

Waterville VC

REFERRING VET

Dr. Peppenelli

INVOICE

75117

DATE

5/1/26



The information and recommendations provided are based on the images presented by the referring veterinarian/sonographer. No evaluation can be communicated regarding pathology that was not visible in the image/video clips provided.

Thank you for this referral. If the clinical or image interpretation does not parallel your findings or if I can be of any further assistance please contact me.

Remo Lobetti, BVSc, MMedVet (Med), PhD, Dipl. ECVIM (Internal Medicine)

info@sonopath.com