



PATIENT

Gracie Levy

SPECIES

Canine

BREED

Chihuahua Mix

SEX

Spayed female

AGE

13 years

WEIGHT

19.8 lbs

INTERPRETED BY

Remo Lobetti, BVSc,
MMedVet (Med),
PhD, Dipl. ECVIM

IMAGING PERFORMED BY

Anshu Gupta

HOSPITAL NAME

Liverpool Village AH

REFERRING VET

Dr. Thomas

INVOICE

75113

DATE

5/1/26

PRESENTING CLINICAL SIGNS

History: - originally presented for wellness visit, O noted coughing (for as long as O has had P),
- chest x-rays indicated chronic inflammatory airway disease +/- mild tracheal collapse,
- started on oral steroid, P responded well in terms of cough but became PU/PD, tapered to EOD dosing and P was still PU/PD.
- Switched to inhaler, PU/PD stopped, then after 3 weeks on inhaler P started having accidents in house again (similar to when she was on oral steroid).
Abnormal PE/Chem/CBC/UA Results: Normal CBC/Chem/UAs Overweight on PE

ULTRASONOGRAPHIC EXAMINATION OF THE ABDOMEN

Urinary System

The urinary bladder is small almost empty with a normal thickness and smooth appearance of the wall. Normal anechoic urine with no sediment or uroliths evident.

Normal appearance of the trigone area, proximal urethra, and iliac blood vessels.

Normal appearance and size of the iliac lymph nodes. Ureters not visualized, which can be considered a normal finding.

Normal renal size (left measured 4.5 cm, right measured 4.8 cm), architecture, echogenic appearance, cortico-medullary differentiation, which maintains a 1:3 cortex to medulla ratio, pelvis, and capsule. No infarcts, mineralization or renoliths evident. Normal color flow pattern is evident in both kidneys.

Adrenal Glands

The left adrenal gland is normal in shape, echogenic appearance, size, position, and appearance of the visible peri-adrenal vasculature. Left adrenal gland measured 0.45 cm and 0.51 cm in width. The right adrenal gland was not clearly visualized, but appears to be of normal shape, echogenic appearance and size.

Spleen

Normal size and echogenic appearance. Smooth homogenous parenchyma and regular curvilinear capsule. Normal volume of the splenic vasculature without any overt congestion or thrombosis evident. No inflammatory, neoplastic, infarction, or infiltrative changes evident. The spleen measures 1.1 cm in width.

Liver

Normal size, echogenic appearance, portal markings, and regular curvilinear capsule. No nodules or masses evident. Normal appearance of the hepatic and portal vasculature.



PATIENT

Gracie Levy

SPECIES

Canine

BREED

Chihuahua Mix

SEX

Spayed female

AGE

13 years

WEIGHT

19.8 lbs

INTERPRETED BY

Remo Lobetti, BVSc,
MMedVet (Med),
PhD, Dipl. ECVIM

IMAGING PERFORMED BY

Anshu Gupta

HOSPITAL NAME

Liverpool Village AH

REFERRING VET

Dr. Thomas

INVOICE

75113

DATE

5/1/26

Gallbladder

The gallbladder is full containing normal anechoic bile. Normal thickness and echogenic appearance of the wall. Normal size and appearance of the cystic and common bile duct.

Gastrointestinal

Normal appearance of the stomach, duodenum, small intestine, ileo-cecal junction, and colon with no loss of layering, 1:3 muscularis to mucosa ratio, normal wall thickness and peristaltic activity, and no distension of the lumen.

Pancreas

The visible sections of the pancreas are of normal size and echogenic appearance with a regular capsule. Normal echogenic appearance of the mesentery and fat surrounding the pancreas.

Free Abdomen

Normal mesenteric lymph nodes.

No ascites evident.

ULTRASONOGRAPHIC FINDINGS

- Normal ultrasound examination of the abdomen.

INTERPRETATION OF THE FINDINGS & FURTHER RECOMMENDATIONS

No specific therapy is recommended at this time.





PATIENT

Gracie Levy

SPECIES

Canine

BREED

Chihuahua Mix

SEX

Spayed female

AGE

13 years

WEIGHT

19.8 lbs

INTERPRETED BY

Remo Lobetti, BVSc,
MMedVet (Med),
PhD, Dipl. ECVIM

IMAGING PERFORMED BY

Anshu Gupta

HOSPITAL NAME

Liverpool Village AH

REFERRING VET

Dr. Thomas

INVOICE

75113

DATE

5/1/26

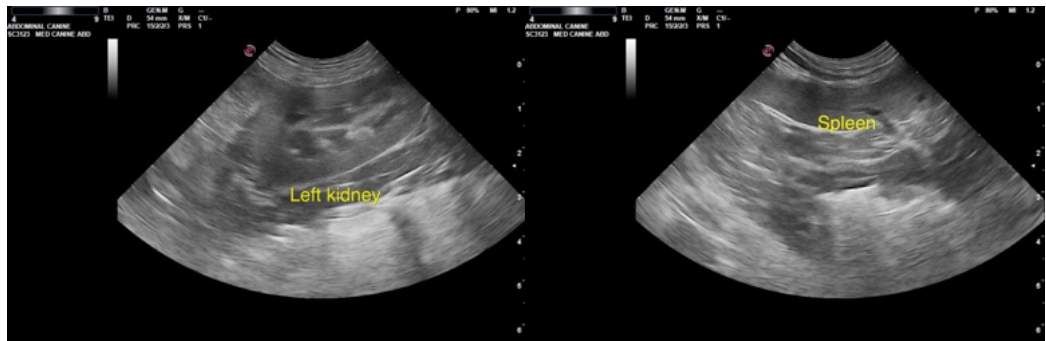

The information and recommendations provided are based on the images presented by the referring veterinarian/sonographer. No evaluation can be communicated regarding pathology that was not visible in the image/video clips provided.

Thank you for this referral. If the clinical or image interpretation does not parallel your findings or if I can be of any further assistance please contact me.

Remo Lobetti, BVSc, MMedVet (Med), PhD, Dipl. ECVIM (Internal Medicine)

info@sonopath.com