



PATIENT

Buddy Zey

SPECIES

Feline

BREED

Domestic Shorthair

SEX

Neutered male

AGE

12 years

WEIGHT

7.25 lbs

INTERPRETED BY

Remo Lobetti, BVSc,
MMedVet (Med),
PhD, Dipl. ECVIM

IMAGING PERFORMED BY

Melissa Pascucci

HOSPITAL NAME

American AH

REFERRING VET

Dr. Arculli

INVOICE

75103

DATE

5/1/26

PRESENTING CLINICAL SIGNS

History: - weight loss, anorexia/hyporexia
- vomiting and diarrhea (better on metronidazole now)
- on methimazole and prednisolone
Abnormal PE/Chem/CBC/UA Results: none since Feb. 2026

ULTRASONOGRAPHIC EXAMINATION OF THE ABDOMEN

Urinary System

The urinary bladder is small with a normal thickness and smooth appearance of the wall. Normal anechoic urine with no sediment or uroliths evident.

Normal appearance of the trigone area, proximal urethra, and iliac blood vessels.

Normal appearance and size of the iliac lymph nodes. Ureters not visualized, which can be considered a normal finding.

Normal renal size (left measured 4.2 cm, right measured 3.8 cm), increased echogenic appearance, some loss of cortico-medullary differentiation, and normal pelvis and capsule. No infarcts, mineralization or renoliths evident. Normal color flow pattern is evident in both kidneys.

Adrenal Glands

The adrenal glands are not visualized.

Spleen

Normal size and echogenic appearance. Smooth homogenous parenchyma and regular curvilinear capsule. Normal volume of the splenic vasculature without any overt congestion or thrombosis evident. No inflammatory, neoplastic, infarction, or infiltrative changes evident. The spleen measured 0.5 cm in width.

Liver

Normal size, echogenic appearance, portal markings, and regular curvilinear capsule. No nodules or masses evident. Normal appearance of the hepatic and portal vasculature.

Gallbladder

The gallbladder is full containing normal anechoic bile. Normal thickness and echogenic appearance of the wall. Dilated and tortuous appearance of the cystic and common bile duct. The cystic bile duct measures 0.4 cm in diameter.



PATIENT

Buddy Zey

SPECIES

Feline

BREED

Domestic Shorthair

SEX

Neutered male

AGE

12 years

WEIGHT

7.25 lbs

INTERPRETED BY

Remo Lobetti, BVSc,
MMedVet (Med),
PhD, Dipl. ECVIM

IMAGING PERFORMED BY

Melissa Pascucci

HOSPITAL NAME

American AH

REFERRING VET

Dr. Arculli

INVOICE

75103

DATE

5/1/26

Gastrointestinal

Normal appearance of the stomach, duodenum, ileo-cecal junction, and colon with no loss of layering, 1:3 muscularis to mucosa ratio, normal wall thickness and peristaltic activity, and no distension of the lumen. Segmental thickening of the small intestine (up to 0.4 cm) with no loss of layering, but with a marked increase in the muscularis to mucosa ratio, normal peristaltic activity and no distension of the lumen.

Pancreas

Normal size with a hypoechogenic appearance and an irregular capsule. Hyperechogenic appearance of the mesentery and fat surrounding the pancreas.

Free Abdomen

Enlarged mesenteric lymph nodes measuring up to 1.6 x 2.0 cm in size with a hypoechogenic appearance, some with a rounded shape.

No ascites evident.

ULTRASONOGRAPHIC FINDINGS

- Enteropathy.
- Mesenteric lymphadenomegaly.
- Chronic pancreatitis.
- Age related renal changes versus early chronic kidney disease.
- Dilated and tortuous bile duct.

INTERPRETATION OF THE FINDINGS & FURTHER RECOMMENDATIONS

Etiologies for the enteropathy would be parasitic enteritis, dietary hypersensitivity and inflammatory bowel disease with lymphoma an important differential diagnosis.

Etiologies for the mesenteric lymphadenomegaly would be reactive hyperplasia, lymphadenitis, and possibly infiltrative neoplasia.

The appearance of the bile duct can be considered an incidental, age related finding.

Further assessment would be fecal analysis, cobalamin, folate and FPL/PSL assay.

Endoscopy of the upper GI tract with biopsies and FNA cytology.

Specific therapy would be dependent on an etiological diagnosis. Symptomatic management that can be considered would be to continue with the current therapy, feeding small frequent meals of a novel protein/hypoallergenic diet, course of Fenbendazole and cobalamin supplementation.



PATIENT

Buddy Zey

SPECIES

Feline

BREED

Domestic Shorthair

SEX

Neutered male

AGE

12 years

WEIGHT

7.25 lbs

INTERPRETED BY

Remo Lobetti, BVSc,
MMedVet (Med),
PhD, Dipl. ECVIM

IMAGING PERFORMED BY

Melissa Pascucci

HOSPITAL NAME

American AH

REFERRING VET

Dr. Arculli

INVOICE

75103

DATE

5/1/26

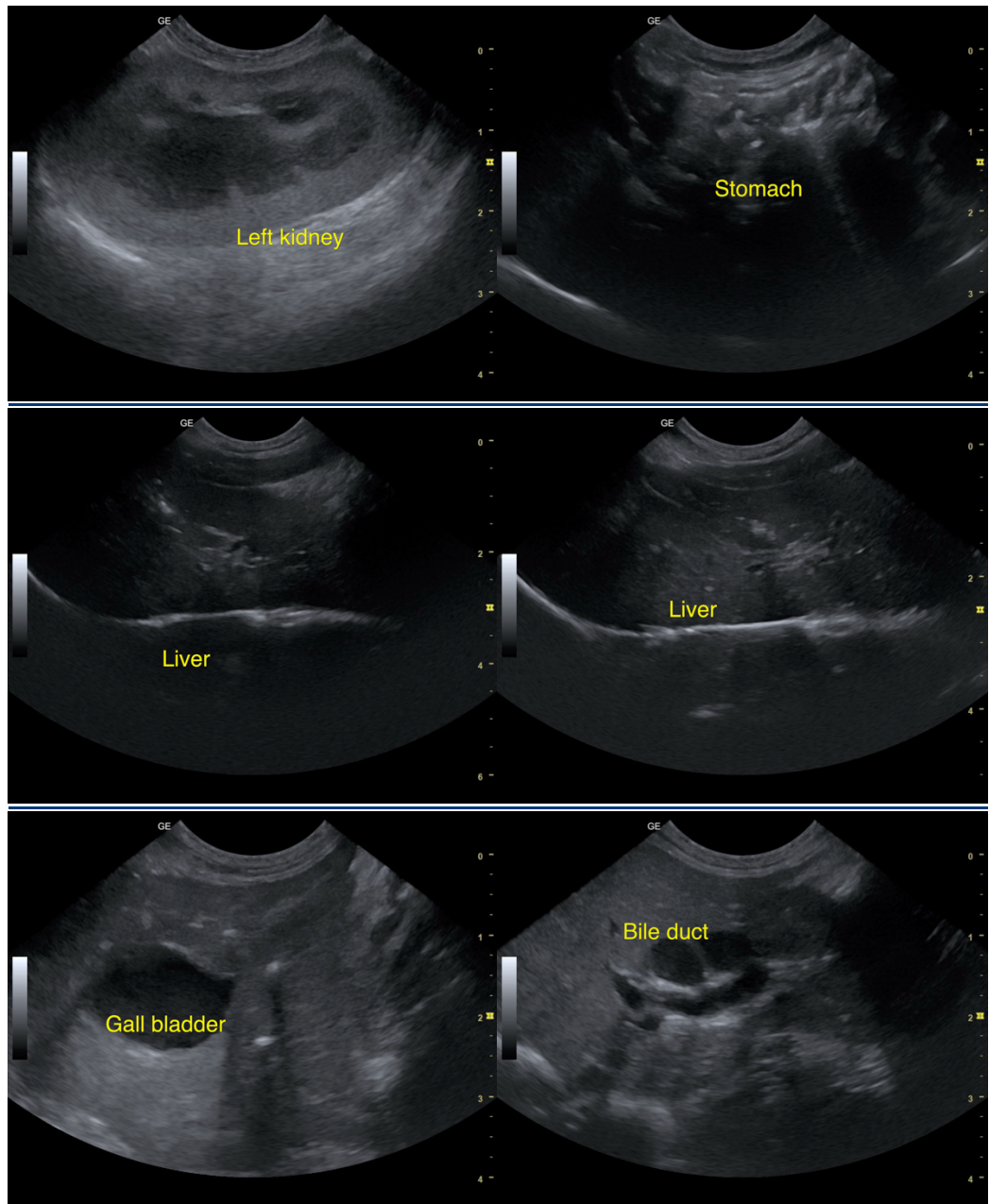



PATIENT

Buddy Zey

SPECIES

Feline

BREED

Domestic Shorthair

SEX

Neutered male

AGE

12 years

WEIGHT

7.25 lbs

INTERPRETED BY

Remo Lobetti, BVSc,
MMedVet (Med),
PhD, Dipl. ECVIM

IMAGING PERFORMED BY

Melissa Pascucci

HOSPITAL NAME

American AH

REFERRING VET

Dr. Arculli

INVOICE

75103

DATE

5/1/26

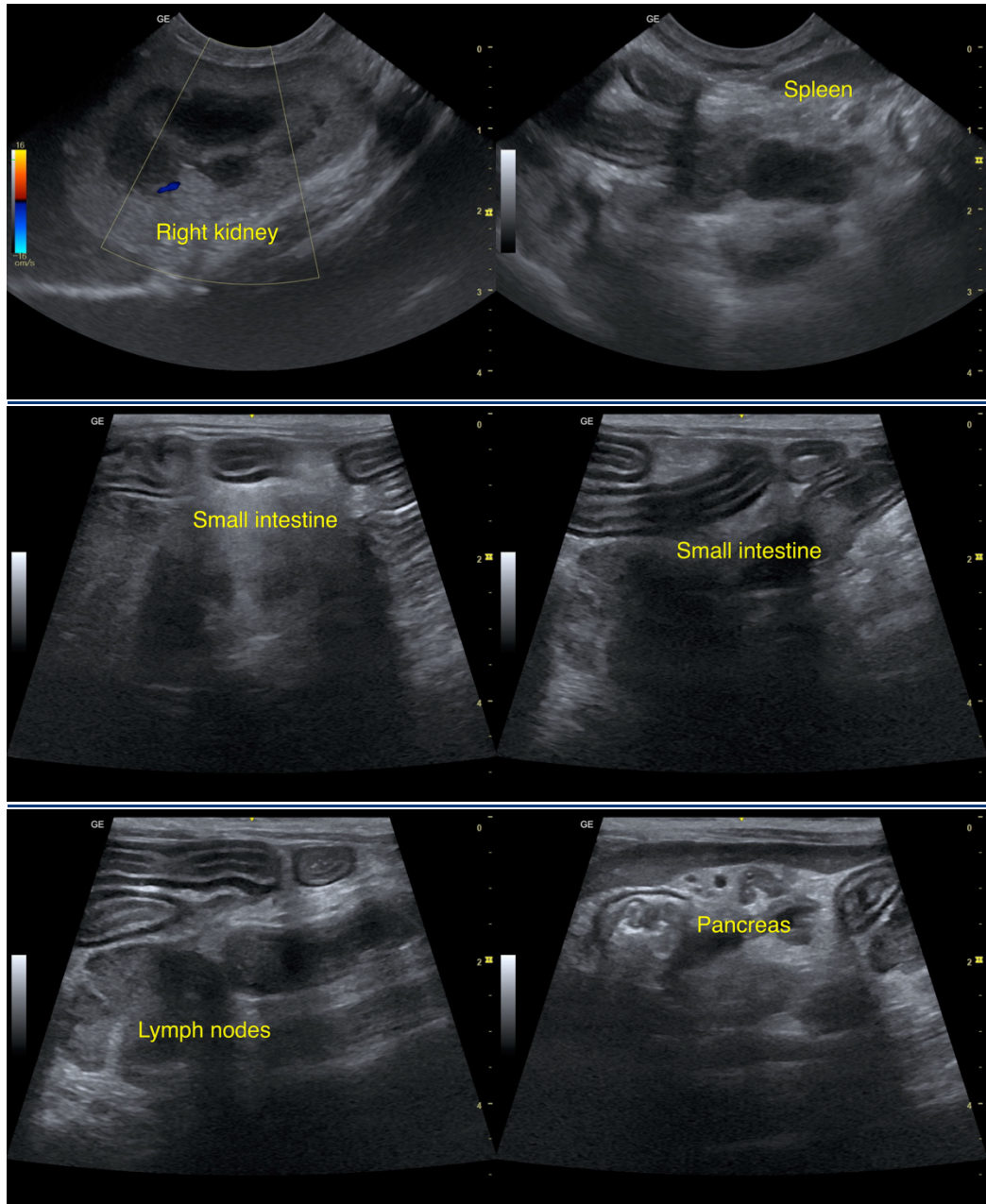

The information and recommendations provided are based on the images presented by the referring veterinarian/sonographer. No evaluation can be communicated regarding pathology that was not visible in the image/video clips provided.

Thank you for this referral. If the clinical or image interpretation does not parallel your findings or if I can be of any further assistance please contact me.

Remo Lobetti, BVSc, MMedVet (Med), PhD, Dipl. ECVIM (Internal Medicine)

info@sonopath.com