



PATIENT

Rommel Browne

SPECIES

Canine

BREED

Brittany Spaniel

SEX

Neutered male

AGE

9 years

WEIGHT

22.7 kg

INTERPRETED BY

Remo Lobetti, BVSc,
MMedVet (Med),
PhD, Dipl. ECVIM

IMAGING PERFORMED BY

Ryan Bergner, LVT

HOSPITAL NAME

Waterville VC

REFERRING VET

Dr. Culbertson

INVOICE

74328

DATE

4/9/26

PRESENTING CLINICAL SIGNS

He was last fed at approximately 5 am the previous day in preparation for today's tests. Presented for check of bladder on 3/13/26: increased urination in Feb and O noticed blood on penis on 3/10. Abnormal PE/Chem/CBC/UA Results: Took radiographs and x-rays on 3/10: lots of stool, unable to see everything on ultrasound because of the amount of stool backed up, so had come back today. 3/10: Urinalysis showed SG 1.03, RBC and WBC noted. 2/28BW: elevated Albumin: 3.2, ALP: 789

ULTRASONOGRAPHIC EXAMINATION OF THE ABDOMEN

Urinary System

The urinary bladder is small with a normal thickness and smooth appearance of the wall. Normal anechoic urine with no sediment or uroliths evident.

Normal appearance of the trigone area, proximal urethra, and iliac blood vessels.

Normal appearance and size of the iliac lymph nodes. Ureters not visualized, which can be considered a normal finding.

Normal renal size (left measured 7.2 cm, right measured 7.9 cm), architecture, echogenic appearance, cortico-medullary differentiation, which maintains a 1:3 cortex to medulla ratio, pelvis, and capsule. No infarcts, mineralization or renoliths evident. Normal color flow pattern is evident in both kidneys.

The prostate is small and hypoechogenic measuring 1.0 cm in width.

Adrenal Glands

The adrenal glands are not clearly visualized, but appear to be of normal shape, echogenic appearance and size.

Spleen

Normal size and echogenic appearance. Smooth homogenous parenchyma and regular curvilinear capsule. Normal volume of the splenic vasculature without any overt congestion or thrombosis evident. No inflammatory, neoplastic, infarction, or infiltrative changes evident. The spleen measured 1.4 cm in width.

Liver

Normal size, echogenic appearance, portal markings, and regular curvilinear capsule. No nodules or masses evident. Normal appearance of the hepatic and portal vasculature.



PATIENT

Rommel Browne

SPECIES

Canine

BREED

Brittany Spaniel

SEX

Neutered male

AGE

9 years

WEIGHT

22.7 kg

INTERPRETED BY

Remo Lobetti, BVSc,
MMedVet (Med),
PhD, Dipl. ECVIM

IMAGING PERFORMED BY

Ryan Bergner, LVT

HOSPITAL NAME

Waterville VC

REFERRING VET

Dr. Culbertson

INVOICE

74328

DATE

4/9/26

Gallbladder

The gallbladder is full containing normal anechoic bile. Normal thickness and echogenic appearance of the wall. Normal size and appearance of the cystic and common bile duct.

Gastrointestinal

Normal appearance of the stomach, duodenum, small intestine, ileo-cecal junction, and colon with no loss of layering, 1:3 muscularis to mucosa ratio, normal wall thickness and peristaltic activity, and no distension of the lumen. A small amount of ingesta is present in the stomach compatible with a recent meal. The small intestine measures up to 0.38 cm.

Pancreas

Normal size and echogenic appearance with a regular capsule. Normal echogenic appearance of the mesentery and fat surrounding the pancreas.

Free Abdomen

Normal mesenteric lymph nodes.

No ascites evident.

ULTRASONOGRAPHIC FINDINGS

- Normal ultrasound examination of the abdomen.

INTERPRETATION OF THE FINDINGS & FURTHER RECOMMENDATIONS

No specific therapy is recommended at this time.

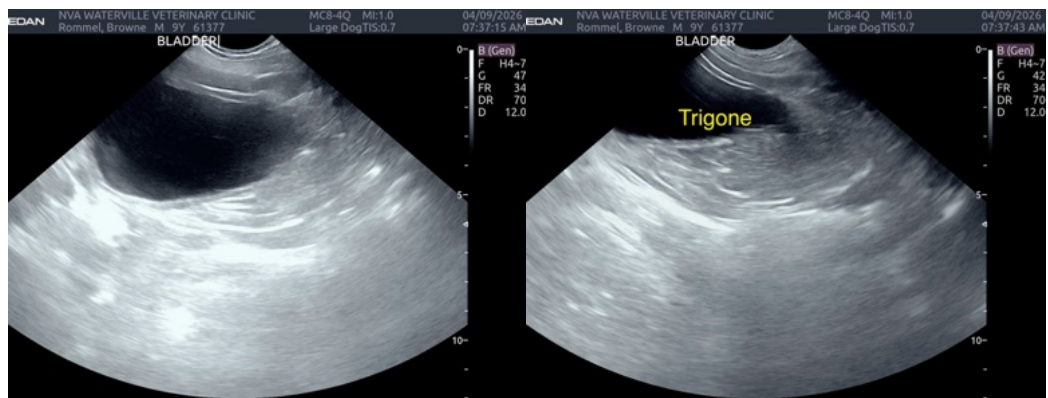



PATIENT

Rommel Browne

SPECIES

Canine

BREED

Brittany Spaniel

SEX

Neutered male

AGE

9 years

WEIGHT

22.7 kg

INTERPRETED BY

Remo Lobetti, BVSc,
MMedVet (Med),
PhD, Dipl. ECVIM

**IMAGING
PERFORMED BY**

Ryan Bergner, LVT

HOSPITAL NAME

Waterville VC

REFERRING VET

Dr. Culbertson

INVOICE

74328

DATE

4/9/26

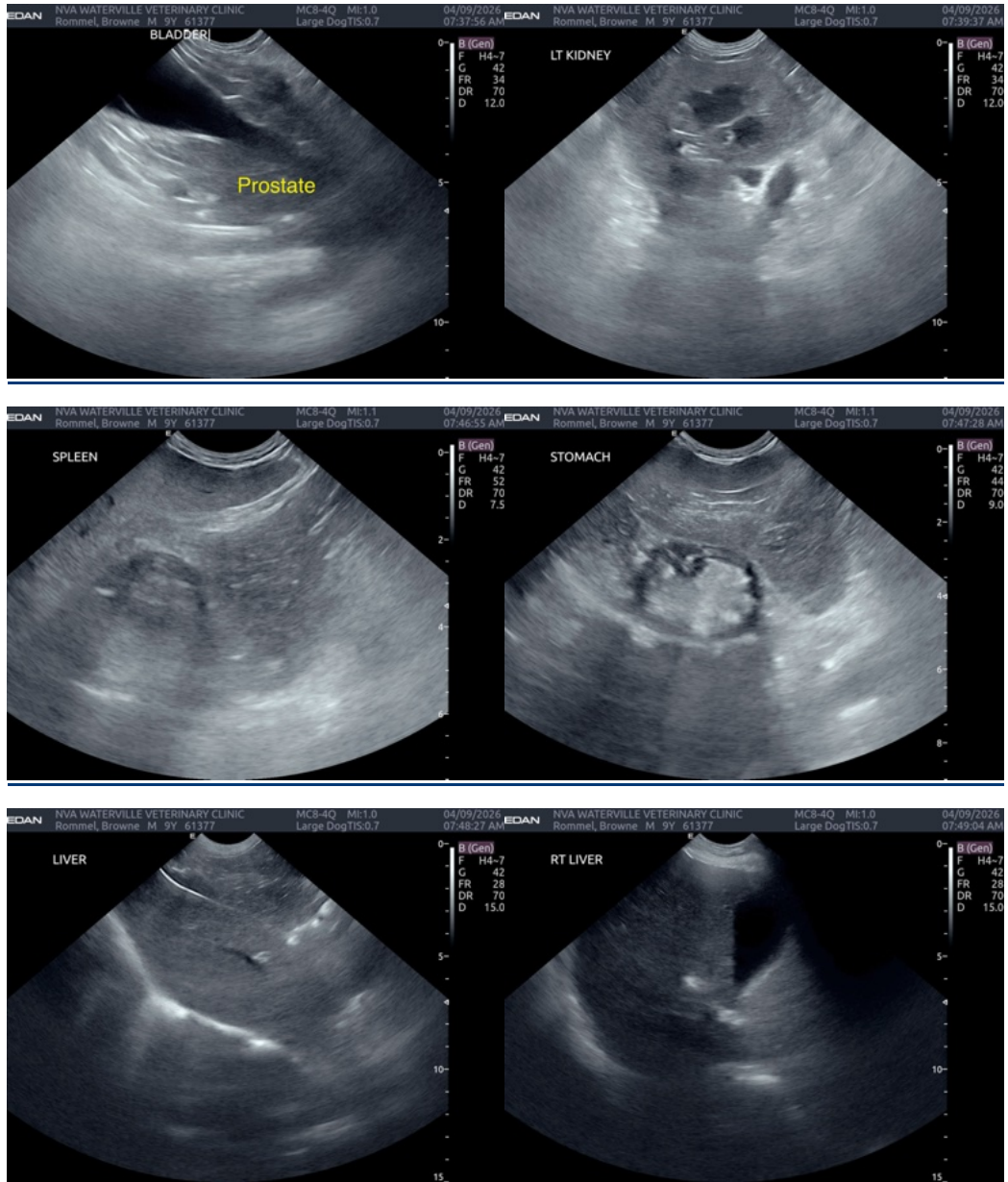



PATIENT

Rommel Browne

SPECIES

Canine

BREED

Brittany Spaniel

SEX

Neutered male

AGE

9 years

WEIGHT

22.7 kg

INTERPRETED BY

Remo Lobetti, BVSc,
MMedVet (Med),
PhD, Dipl. ECVIM

IMAGING PERFORMED BY

Ryan Bergner, LVT

HOSPITAL NAME

Waterville VC

REFERRING VET

Dr. Culbertson

INVOICE

74328

DATE

4/9/26

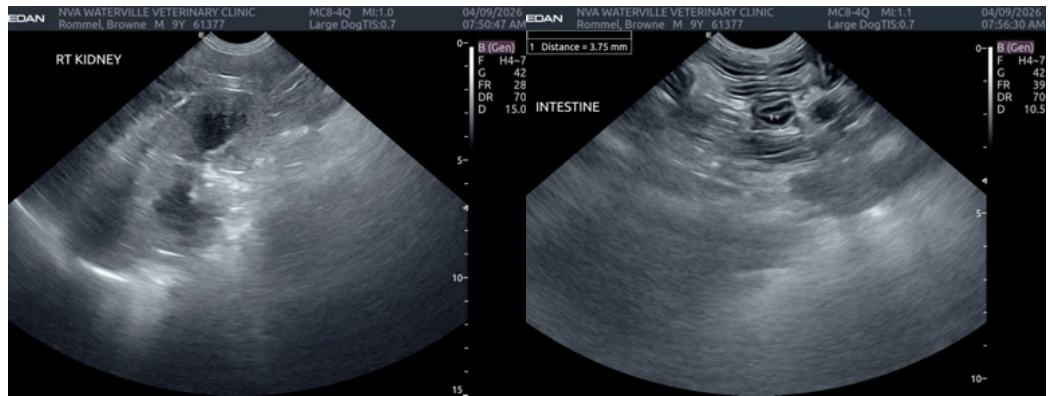

The information and recommendations provided are based on the images presented by the referring veterinarian/sonographer. No evaluation can be communicated regarding pathology that was not visible in the image/video clips provided.

Thank you for this referral. If the clinical or image interpretation does not parallel your findings or if I can be of any further assistance please contact me.

Remo Lobetti, BVSc, MMedVet (Med), PhD, Dipl. ECVIM (Internal Medicine)

info@sonopath.com