



## PATIENT

Paisley Keim

## SPECIES

Canine

## BREED

Fox Terrier Mix

## SEX

Spayed female

## AGE

10 years

## WEIGHT

39.9 lbs

## INTERPRETED BY

Remo Lobetti, BVSc,  
MMedVet (Med),  
PhD, Dipl. ECVIM

## IMAGING PERFORMED BY

Dr. Striano Kaplan

## HOSPITAL NAME

Ramsey VH

## REFERRING VET

Dr. Kaplan

## INVOICE

74377

## DATE

4/9/26

## PRESENTING CLINICAL SIGNS

History: PU/PU, urinary accidents in house x 2 weeks  
appetite normal

Overweight Multiple soft, movable masses 4/7/2026-URINE CORTISOL/CREAT RATIO 48 1/10/26-  
ALP 166, CHOLESTEROL 356, MCH 20.8, MCHC 31.6, RETIC HGB22.8, EOSINOPHIL 139, SPECIFIC  
GRAVITY 1.020, PH 8.0

## ULTRASONOGRAPHIC EXAMINATION OF THE ABDOMEN

### *Urinary System*

The urinary bladder is full with a normal thickness and smooth appearance of the wall. Normal anechoic urine with no sediment or uroliths evident.

Normal appearance of the trigone area, proximal urethra, and iliac blood vessels.

Normal appearance and size of the iliac lymph nodes. Ureters not visualized, which can be considered a normal finding.

Normal renal size (left measured 5.3 cm, right measured 5.9 cm), architecture, echogenic appearance, cortico-medullary differentiation, which maintains a 1:3 cortex to medulla ratio, pelvis, and capsule. No infarcts, mineralization or renoliths evident.

### *Adrenal Glands*

The left adrenal gland is normal in shape, echogenic appearance, size, position, and appearance of the visible peri-adrenal vasculature. Left adrenal gland measured 2.51 cm in length x 0.79 cm in width. The right adrenal gland was not clearly visualized, but appears to be of normal shape, echogenic appearance and size.

### *Spleen*

Normal size and echogenic appearance. Smooth homogenous parenchyma and regular curvilinear capsule. Normal volume of the splenic vasculature without any overt congestion or thrombosis evident. No inflammatory, neoplastic, infarction, or infiltrative changes evident. The spleen measured 1.8 cm in width.

### *Liver*

Normal size with a diffuse, increased echogenic appearance, normal portal markings, and regular curvilinear capsule. No nodules or masses evident. Normal appearance of the hepatic and portal vasculature.



## PATIENT

Paisley Keim

## SPECIES

Canine

## BREED

Fox Terrier Mix

## SEX

Spayed female

## AGE

10 years

## WEIGHT

39.9 lbs

## INTERPRETED BY

Remo Lobetti, BVSc,  
MMedVet (Med),  
PhD, Dipl. ECVIM

## IMAGING PERFORMED BY

Dr. Striano Kaplan

## HOSPITAL NAME

Ramsey VH

## REFERRING VET

Dr. Kaplan

## INVOICE

74377

## DATE

4/9/26

## ***Gallbladder***

The gallbladder is small containing normal anechoic bile. Normal thickness and echogenic appearance of the wall. Normal size and appearance of the cystic and common bile duct.

## ***Gastrointestinal***

Normal appearance of the stomach, duodenum, small intestine, ileo-cecal junction, and colon with no loss of layering, 1:3 muscularis to mucosa ratio, normal wall thickness and peristaltic activity, and no distension of the lumen. A small amount of ingesta and gas is present in the stomach compatible with a recent meal.

## ***Pancreas***

The visible sections of the pancreas are of normal size and echogenic appearance with a regular capsule. Normal echogenic appearance of the mesentery and fat surrounding the pancreas.

## ***Free Abdomen***

Normal mesenteric lymph nodes.

No ascites evident.

## **ULTRASONOGRAPHIC FINDINGS**

- Hepatopathy.

## **INTERPRETATION OF THE FINDINGS & FURTHER RECOMMENDATIONS**

The likely etiologies for the hepatopathy would be reactive hyperplasia, vacuolar and metabolic with hepatitis and infiltrative neoplasia a highly unlikely differential diagnosis.

Further assessment would be adrenal function testing (ACTH stimulation/LDDST). If Cushing's disease has been excluded, then further assessment would be FNA cytology of the liver. However, a tru cut or wedge biopsy may be required for a final etiological diagnosis.

Specific therapy would be dependent on an etiological diagnosis.



**PATIENT**

Paisley Keim

**SPECIES**

Canine

**BREED**

Fox Terrier Mix

**SEX**

Spayed female

**AGE**

10 years

**WEIGHT**

39.9 lbs

**INTERPRETED BY**

Remo Lobetti, BVSc,  
MMedVet (Med),  
PhD, Dipl. ECVIM

**IMAGING  
PERFORMED BY**

Dr. Striano Kaplan

**HOSPITAL NAME**

Ramsey VH

**REFERRING VET**

Dr. Kaplan

**INVOICE**

74377

**DATE**

4/9/26

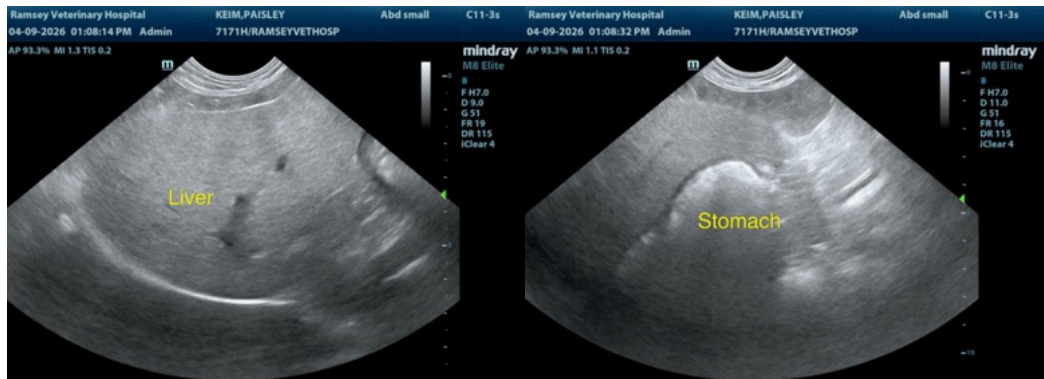
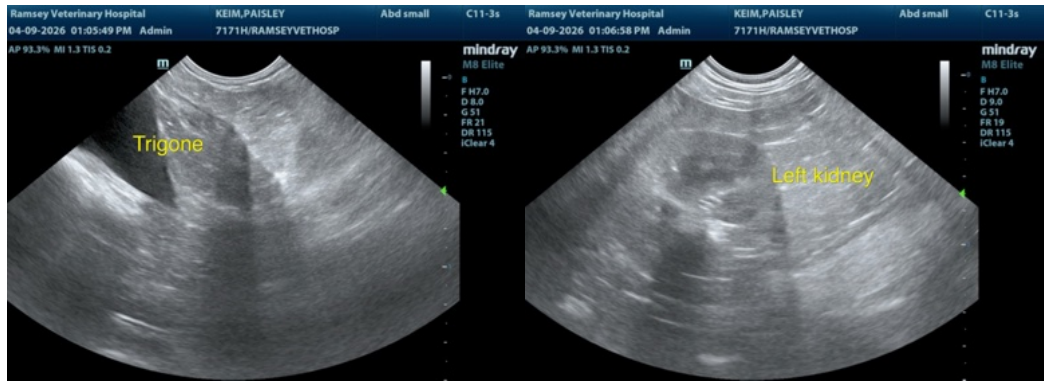
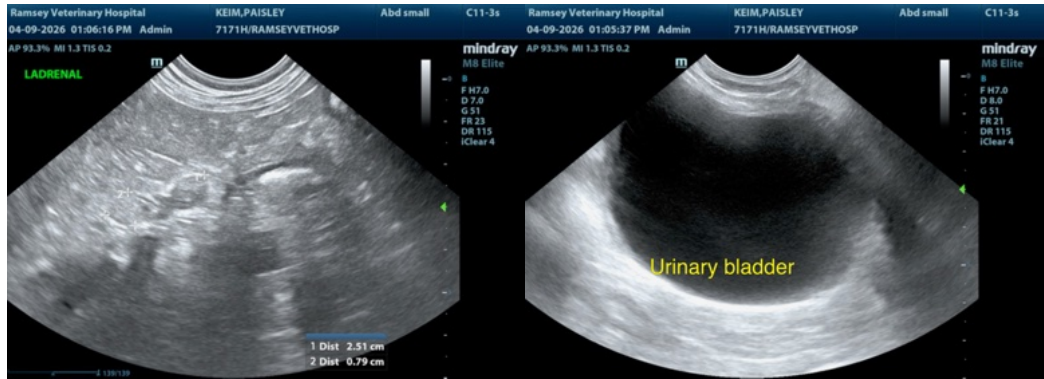



## PATIENT

Paisley Keim

## SPECIES

Canine

## BREED

Fox Terrier Mix

## SEX

Spayed female

## AGE

10 years

## WEIGHT

39.9 lbs

## INTERPRETED BY

Remo Lobetti, BVSc,  
MMedVet (Med),  
PhD, Dipl. ECVIM

## IMAGING PERFORMED BY

Dr. Striano Kaplan

## HOSPITAL NAME

Ramsey VH

## REFERRING VET

Dr. Kaplan

## INVOICE

74377

## DATE

4/9/26

The information and recommendations provided are based on the images presented by the referring veterinarian/sonographer. No evaluation can be communicated regarding pathology that was not visible in the image/video clips provided.

Thank you for this referral. If the clinical or image interpretation does not parallel your findings or if I can be of any further assistance please contact me.

Remo Lobetti, BVSc, MMedVet (Med), PhD, Dipl. ECVIM (Internal Medicine)

[info@sonopath.com](mailto:info@sonopath.com)