

PATIENT

Osita Mendieta

SPECIES

Canine

BREED

Shih Tzu Maltese Mix

SEX

Spayed female

AGE

2019

WEIGHT

23 lbs

INTERPRETED BY

Remo Lobetti, BVSc,
MMedVet (Med), PhD,
Dipl. ECVIM (Internal
Medicine)

IMAGING PERFORMED BY

Denise Bruno, LVT,
RDMS

HOSPITAL NAME

Ideal Pet Vet Clinic

REFERRING VET

Dr. Kolta

INVOICE

74389

DATE

4/9/26

PRESENTING CLINICAL SIGNS

History: Unable to urinate nor defecate

ULTRASONOGRAPHIC EXAMINATION OF THE ABDOMEN

Urinary System

The urinary bladder is full with a normal thickness and smooth appearance of the wall. A small amount of floating, hyperechogenic sediment was noted. Small uroliths were noted and measured up to 0.5 cm in size. Normal thickness and smooth appearance of the wall

Normal appearance of the trigone area and iliac blood vessels. Dilated proximal urethra containing multiple, small, uroliths.

Normal appearance and size of the iliac lymph nodes. Dilated, proximal ureters are noted. A small ureterolith is present in the left ureter measuring 0.6 cm in size.

Normal renal size (left measured 5.2 cm, right measured 5.0 cm, with normal echogenic appearance, cortico-medullary differentiation, mild bilateral pyelectasia and a regular curvilinear capsule. No infarcts, mineralization or renoliths evident. Normal color flow pattern is evident in both kidneys.

Adrenal Glands

The left adrenal gland is normal in shape, echogenic appearance, size, position, and appearance of the visible peri-adrenal vasculature. Left adrenal gland measured 2.36 cm in length x 0.47 cm and 0.43 cm in width. The right adrenal gland was not visualized.

Spleen

Normal size and echogenic appearance. Smooth homogenous parenchyma and regular curvilinear capsule. Normal volume of the splenic vasculature without any overt congestion or thrombosis evident. No inflammatory, neoplastic, infarction, or infiltrative changes evident. The spleen measured 0.9 cm in width.

Liver

Normal size, echogenic appearance, portal markings, and regular curvilinear capsule. No nodules or masses evident. Normal appearance of the hepatic and portal vasculature.

Gallbladder

The gallbladder is full containing normal anechoic bile. Normal thickness and echogenic appearance of the wall. Normal size and appearance of the cystic and common bile duct.

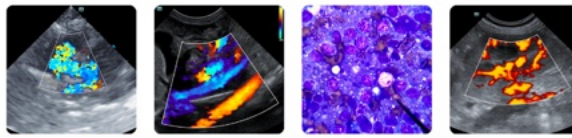
**PATIENT**

Osita Mendieta

SPECIES

Canine

BREED

Shih Tzu Maltese Mix

SEX

Spayed female

AGE

2019

WEIGHT

23 lbs

INTERPRETED BY

Remo Lobetti, BVSc,
MMedVet (Med), PhD,
Dipl. ECVIM (Internal
Medicine)

IMAGING PERFORMED BY

Denise Bruno, LVT,
RDMS

HOSPITAL NAME

Ideal Pet Vet Clinic

REFERRING VET

Dr. Kolta

INVOICE

74389

DATE

4/9/26

Gastrointestinal

Normal appearance of the stomach, duodenum, small intestine, ileo-cecal junction, and colon with no loss of layering, 1:3 muscularis to mucosa ratio, normal wall thickness and peristaltic activity, and no distension of the lumen. The small intestine measured up to 0.39 cm.

Pancreas

The visible sections of the pancreas are of normal size and echogenic appearance with a regular capsule. Normal echogenic appearance of the mesentery and fat surrounding the pancreas.

Free Abdomen

Normal mesenteric lymph nodes.

A small amount of ascites is present.

ULTRASONOGRAPHIC FINDINGS

- Urethral obstruction as the result of uroliths.
- Bilaterally dilated ureters.
- Left ureterolith.

INTERPRETATION OF THE FINDINGS & FURTHER RECOMMENDATIONS

Initial management would be alleviate the urethral obstruction and if possible, the left sided ureteral obstruction.

With further assessment being urinalysis and urine culture.

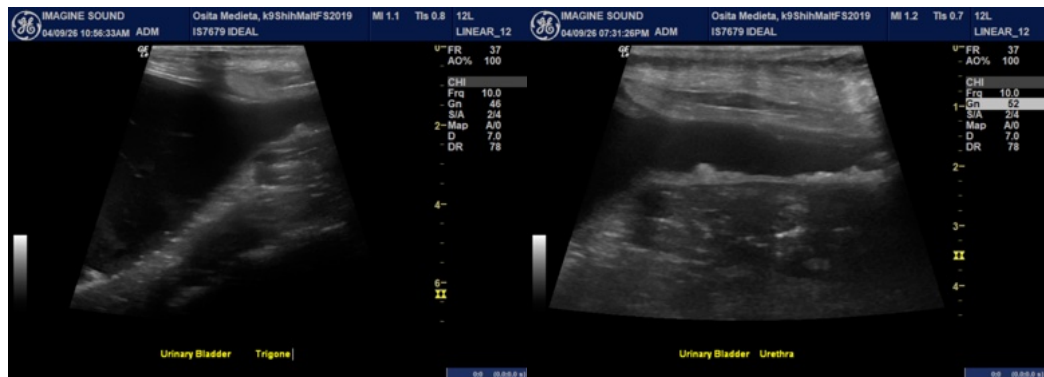

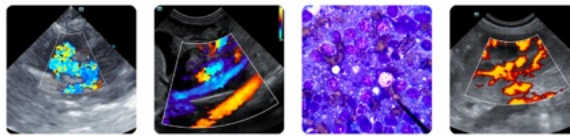

PATIENT

Osita Mendieta

SPECIES

Canine

BREED

Shih Tzu Maltese Mix

SEX

Spayed female

AGE

2019

WEIGHT

23 lbs

INTERPRETED BY

Remo Lobetti, BVSc,
MMedVet (Med), PhD,
Dipl. ECVIM (Internal
Medicine)

IMAGING PERFORMED BY

Denise Bruno, LVT,
RDMS

HOSPITAL NAME

Ideal Pet Vet Clinic

REFERRING VET

Dr. Kolta

INVOICE

74389

DATE

4/9/26

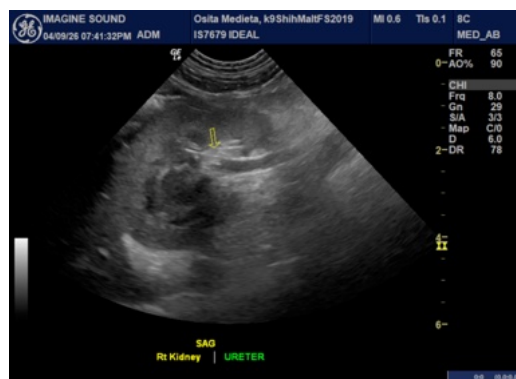
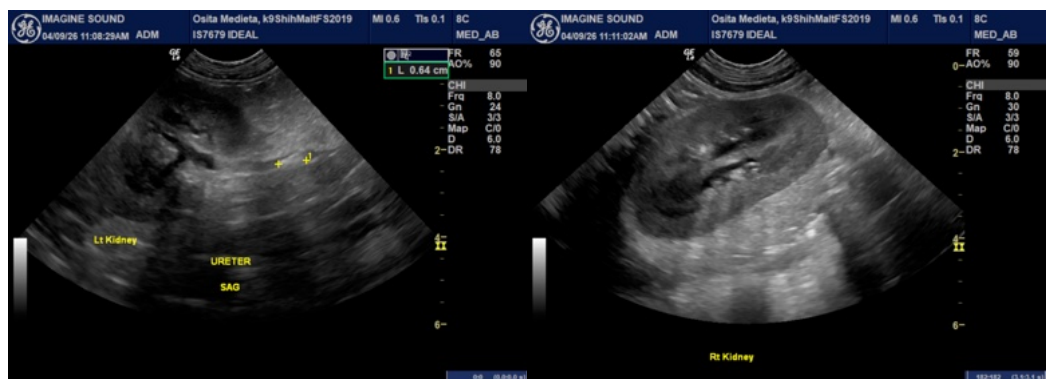
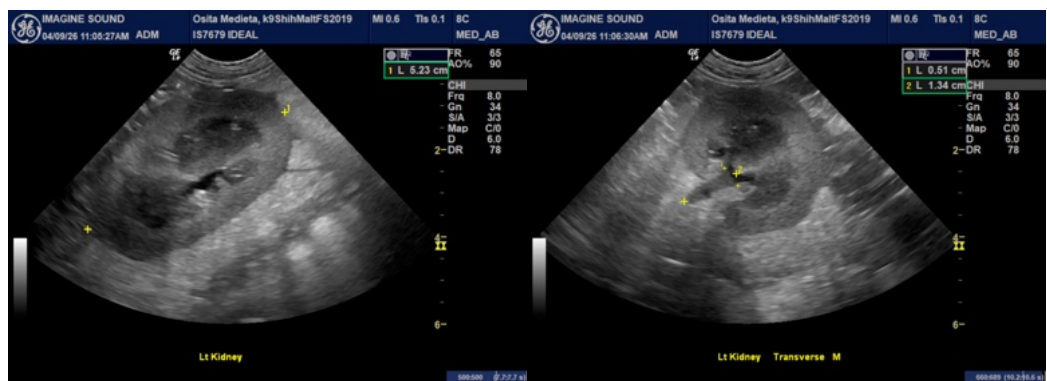
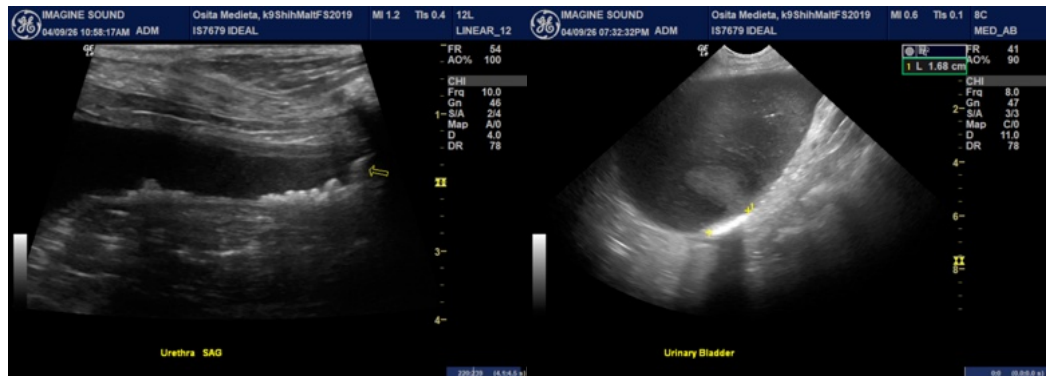

Imaging
performed by



dbimagesound@gmail.com
917-647-4318

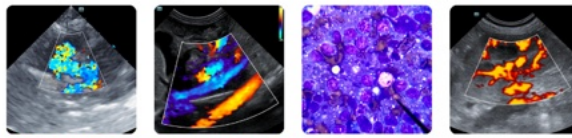

Clinical Sonography & Telectology
Educational Teleconsultation Services™

SonoPath

FOSTERING THE ART OF VETERINARY MEDICINE™

SonoPath.com info@sonopath.com 1.800.838.4268

PATIENT

Osita Mendieta

The information and recommendations provided are based on the images presented by the referring veterinarian/sonographer. No evaluation can be communicated regarding pathology that was not visible in the image/video clips provided.

SPECIES

Canine

Thank you for this referral. If the clinical or image interpretation does not parallel your findings or if I can be of any further assistance please contact me.

BREED

Shih Tzu Maltese Mix

Remo Lobetti, BVSc, MMedVet (Med), PhD, Dipl. ECVIM (Internal Medicine)

info@sonopath.com

SEX

Spayed female

AGE

2019

WEIGHT

23 lbs

INTERPRETED BY

Remo Lobetti, BVSc,
MMedVet (Med), PhD,
Dipl. ECVIM (Internal
Medicine)

**IMAGING
PERFORMED BY**

Denise Bruno, LVT,
RDMS

HOSPITAL NAME

Ideal Pet Vet Clinic

REFERRING VET

Dr. Kolta

INVOICE

74389

DATE

4/9/26