



PATIENT

Zucca Buckley

SPECIES

Canine

BREED

Rhodesian Ridgeback
Whippet

SEX

Spayed female

AGE

11 years

WEIGHT

34.5 lbs

INTERPRETED BY

Remo Lobetti, BVSc,
MMedVet (Med),
PhD, Dipl. ECVIM

IMAGING PERFORMED BY

Melinda Persson

HOSPITAL NAME

At Home V

REFERRING VET

Dr. Persson

INVOICE

74302

DATE

4/8/26

PRESENTING CLINICAL SIGNS

History: *Recent onset PU/PD and increased appetite
*Gaining weight
*Superchem/CBC/T4/UA pending
*ACTH stim test pending

ULTRASONOGRAPHIC EXAMINATION OF THE ABDOMEN

Urinary System

The urinary bladder is small with a normal thickness and smooth appearance of the wall. Normal anechoic urine with no sediment or uroliths evident.

Normal appearance of the trigone area, proximal urethra, and iliac blood vessels.

Normal appearance and size of the iliac lymph nodes. Ureters not visualized, which can be considered a normal finding.

Normal renal size (left measured 5.2 cm, right measured 5.5 cm), architecture, echogenic appearance, cortico-medullary differentiation, which maintains a 1:3 cortex to medulla ratio, pelvis, and capsule. No infarcts, mineralization or renoliths evident. Normal color flow pattern is evident in both kidneys.

Adrenal Glands

Normal shape, echogenic appearance, size, position, and appearance of the visible peri-adrenal vasculature. Left adrenal gland measured 0.46 cm and 0.67 cm in width. A hyperechogenic parenchymal nodule is noted in the cranial pole of the right adrenal gland measuring 1.2 x 1.3 cm in size. The right adrenal gland measured 1.31 cm in length x 0.76 cm in width.

Spleen

Normal size and echogenic appearance. Smooth homogenous parenchyma and regular curvilinear capsule. Normal volume of the splenic vasculature without any overt congestion or thrombosis evident. No inflammatory, neoplastic, infarction, or infiltrative changes evident. The spleen measured 1.6 cm in width.

Liver

Normal size, echogenic appearance, portal markings, and regular curvilinear capsule. No nodules or masses evident. Normal appearance of the hepatic and portal vasculature.



PATIENT

Zucca Buckley

SPECIES

Canine

BREED

Rhodesian Ridgeback
Whippet

SEX

Spayed female

AGE

11 years

WEIGHT

34.5 lbs

INTERPRETED BY

Remo Lobetti, BVSc,
MMedVet (Med),
PhD, Dipl. ECVIM

IMAGING PERFORMED BY

Melinda Persson

HOSPITAL NAME

At Home V

REFERRING VET

Dr. Persson

INVOICE

74302

DATE

4/8/26

Gallbladder

The gallbladder is full containing normal anechoic bile. Normal thickness and echogenic appearance of the wall. Normal size and appearance of the cystic and common bile duct.

Gastrointestinal

Normal appearance of the stomach, duodenum, small intestine, ileo-cecal junction, and colon with no loss of layering, 1:3 muscularis to mucosa ratio, normal wall thickness and peristaltic activity, and no distension of the lumen.

Pancreas

The visible sections of the pancreas are of normal size and echogenic appearance with a regular capsule. Normal echogenic appearance of the mesentery and fat surrounding the pancreas.

Free Abdomen

Normal mesenteric lymph nodes.

No ascites evident.

ULTRASONOGRAPHIC FINDINGS

- Right adrenal nodule.

INTERPRETATION OF THE FINDINGS & FURTHER RECOMMENDATIONS

With the presenting clinical signs the most likely etiology for the right adrenal nodule would be a functional adenoma.

Further assessment and therapy would be based on the pending results.

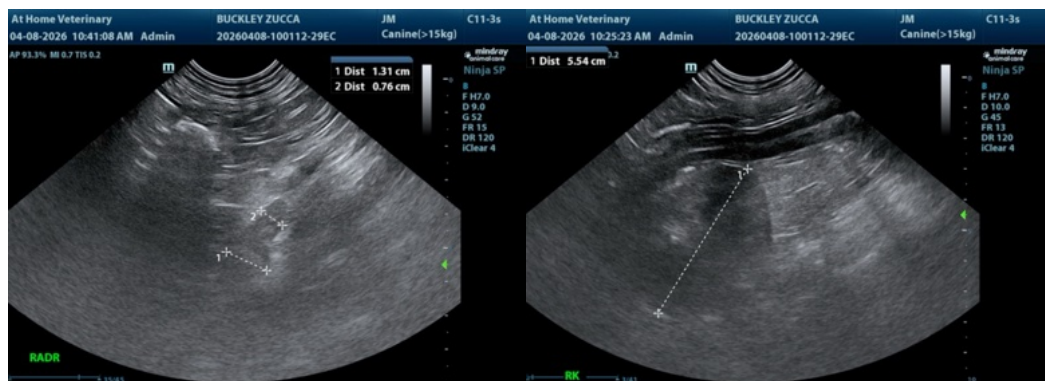



PATIENT

Zucca Buckley

SPECIES

Canine

BREED

Rhodesian Ridgeback
Whippet

SEX

Spayed female

AGE

11 years

WEIGHT

34.5 lbs

INTERPRETED BY

Remo Lobetti, BVSc,
MMedVet (Med),
PhD, Dipl. ECVIM

IMAGING PERFORMED BY

Melinda Persson

HOSPITAL NAME

At Home V

REFERRING VET

Dr. Persson

INVOICE

74302

DATE

4/8/26

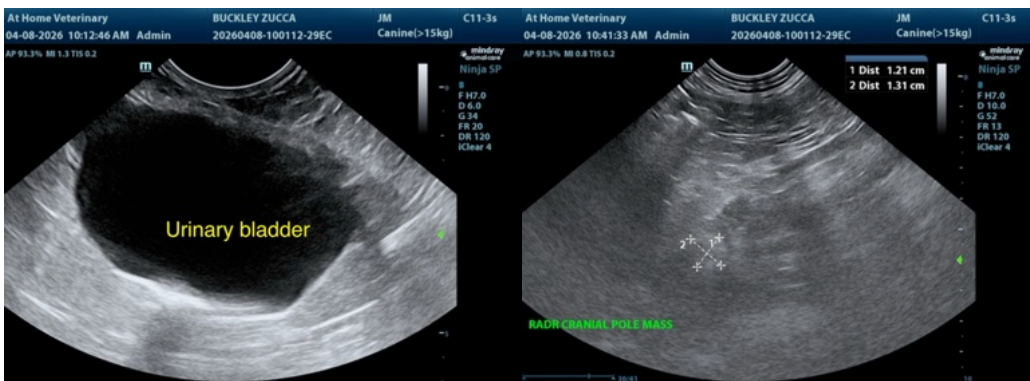
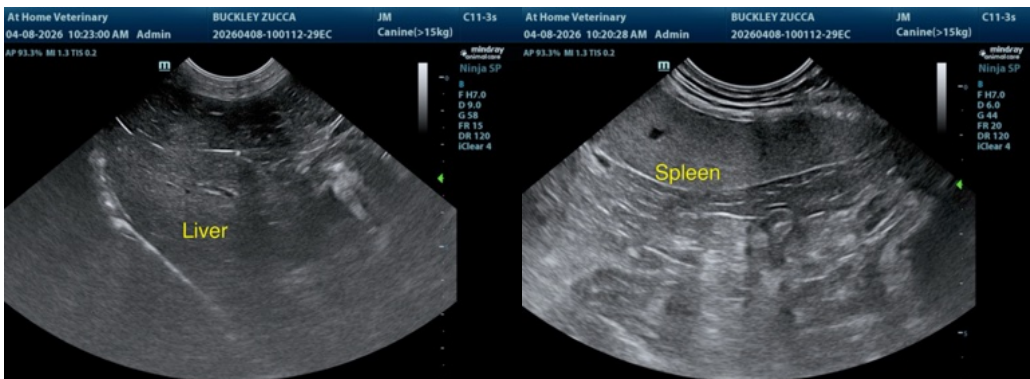
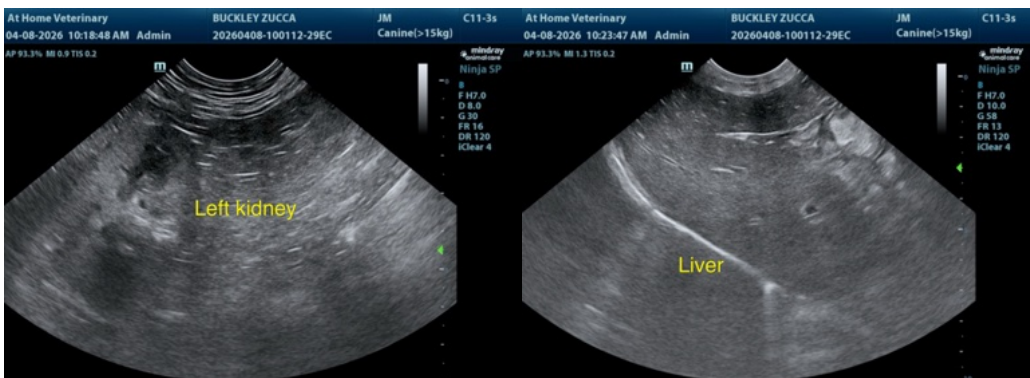



PATIENT

Zucca Buckley

SPECIES

Canine

BREED

Rhodesian Ridgeback
Whippet

SEX

Spayed female

AGE

11 years

WEIGHT

34.5 lbs

INTERPRETED BY

Remo Lobetti, BVSc,
MMedVet (Med),
PhD, Dipl. ECVIM

IMAGING PERFORMED BY

Melinda Persson

HOSPITAL NAME

At Home V

REFERRING VET

Dr. Persson

INVOICE

74302

DATE

4/8/26

The information and recommendations provided are based on the images presented by the referring veterinarian/sonographer. No evaluation can be communicated regarding pathology that was not visible in the image/video clips provided.

Thank you for this referral. If the clinical or image interpretation does not parallel your findings or if I can be of any further assistance please contact me.

Remo Lobetti, BVSc, MMedVet (Med), PhD, Dipl. ECVIM (Internal Medicine)

info@sonopath.com