



PATIENT

Vixen Van Gilder

SPECIES

Feline

BREED

Domestic Longhair

SEX

Spayed female

AGE

14 years

WEIGHT

6.04 lbs

INTERPRETED BY

Remo Lobetti, BVSc,
MMedVet (Med),
PhD, Dipl. ECVIM

IMAGING PERFORMED BY

Dr. Pamela Bay

HOSPITAL NAME

For Cats Only VC

REFERRING VET

Dr. Bay

INVOICE

74211

DATE

4/6/26

PRESENTING CLINICAL SIGNS

- Recent weight loss
- No current medications

ULTRASONOGRAPHIC EXAMINATION OF THE ABDOMEN

Urinary System

The urinary bladder is full with a normal thickness and smooth appearance of the wall. Normal anechoic urine with no sediment or uroliths evident.

Normal appearance of the trigone area, proximal urethra, and iliac blood vessels.

Normal appearance and size of the iliac lymph nodes. Ureters not visualized, which can be considered a normal finding.

Normal renal size (left measured 3.0, right measured 3.2 cm), architecture, echogenic appearance, cortico-medullary differentiation, which maintains a 1:3 cortex to medulla ratio, pelvis, and capsule. No infarcts, mineralization or renoliths evident.

Adrenal Glands

The left adrenal gland is normal in shape, echogenic appearance, size, position, and appearance of the visible peri-adrenal vasculature. Left adrenal gland measured 0.34 cm in width. The right adrenal gland was not visualized.

Spleen

Normal size and echogenic appearance. Smooth homogenous parenchyma and regular curvilinear capsule. Normal volume of the splenic vasculature without any overt congestion or thrombosis evident. No inflammatory, neoplastic, infarction, or infiltrative changes evident. The spleen measured 0.7 cm in width.

Liver

Normal size, echogenic appearance, portal markings, and regular curvilinear capsule. No nodules or masses evident. Normal appearance of the hepatic and portal vasculature.

Gallbladder

The gallbladder is full containing normal anechoic bile. Normal thickness and echogenic appearance of the wall. Normal size and appearance of the cystic and common bile duct.



PATIENT

Vixen Van Gilder

SPECIES

Feline

BREED

Domestic Longhair

SEX

Spayed female

AGE

14 years

WEIGHT

6.04 lbs

INTERPRETED BY

Remo Lobetti, BVSc,
MMedVet (Med),
PhD, Dipl. ECVIM

IMAGING PERFORMED BY

Dr. Pamela Bay

HOSPITAL NAME

For Cats Only VC

REFERRING VET

Dr. Bay

INVOICE

74211

DATE

4/6/26

Gastrointestinal

Normal appearance of the stomach, duodenum, ileo-cecal junction, and colon with no loss of layering, 1:3 muscularis to mucosa ratio, normal wall thickness and peristaltic activity, and no distension of the lumen. Focal thickening of a loop of small intestine measured up to 0.8 cm with a hypoechoic appearance, loss of layering, but no luminal obstruction evident. The rest of the small intestine is of normal thickness (up to 0.3 cm) with no loss of layering, but with an increase in the muscularis to mucosa ratio, normal peristaltic activity and no distension of the lumen.

Pancreas

The visible sections of the pancreas are of normal size and echogenic appearance with a regular capsule. Normal echogenic appearance of the mesentery and fat surrounding the pancreas.

Free Abdomen

Enlarged mesenteric lymph nodes measuring up to 0.5 x 1.6 cm in size with a hypoechoic appearance, but maintained a normal shape. Hyperechoic appearance of the mesentery surrounding the lymph nodes.

No ascites evident.

ULTRASONOGRAPHIC FINDINGS

- Small intestinal mass.
- Enteropathy.
- Mesenteric lymphadenomegaly.

INTERPRETATION OF THE FINDINGS & FURTHER RECOMMENDATIONS

The most likely etiology for the intestinal mass would be neoplasia with granulomatous disease a less likely differential diagnosis.

Etiologies for the enteropathy would be parasitic enteritis, dietary hypersensitivity and inflammatory bowel disease.

Etiologies for the mesenteric lymphadenomegaly would be reactive hyperplasia, infiltrative neoplasia and lymphadenitis.

Further assessment would be three view thoracic radiographs and FNA cytology of the small intestinal mass and the mesenteric lymph nodes.

Specific therapy would be dependent on an etiological diagnosis.

A laparotomy can be considered which could be both diagnostic and therapeutic as well as allowing for full thickness intestinal biopsies and biopsies of the mesenteric lymph nodes.



PATIENT

Vixen Van Gilder

SPECIES

Feline

BREED

Domestic Longhair

SEX

Spayed female

AGE

14 years

WEIGHT

6.04 lbs

INTERPRETED BY

Remo Lobetti, BVSc,
MMedVet (Med),
PhD, Dipl. ECVIM

IMAGING PERFORMED BY

Dr. Pamela Bay

HOSPITAL NAME

For Cats Only VC

REFERRING VET

Dr. Bay

INVOICE

74211

DATE

4/6/26

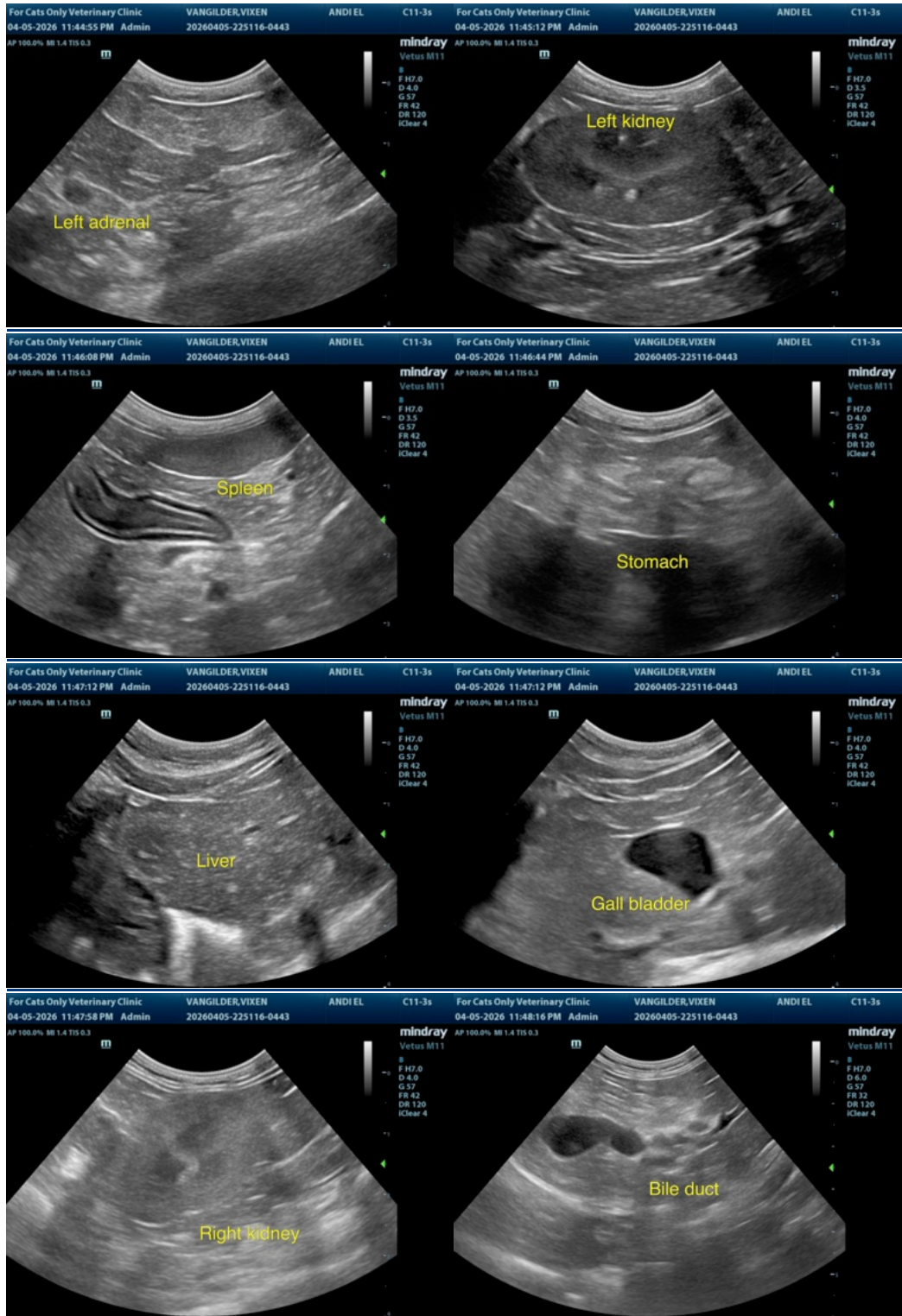



PATIENT

Vixen Van Gilder

SPECIES

Feline

BREED

Domestic Longhair

SEX

Spayed female

AGE

14 years

WEIGHT

6.04 lbs

INTERPRETED BY

Remo Lobetti, BVSc,
MMedVet (Med),
PhD, Dipl. ECVIM

IMAGING PERFORMED BY

Dr. Pamela Bay

HOSPITAL NAME

For Cats Only VC

REFERRING VET

Dr. Bay

INVOICE

74211

DATE

4/6/26



The information and recommendations provided are based on the images presented by the referring veterinarian/sonographer. No evaluation can be communicated regarding pathology that was not visible in the image/video clips provided.

Thank you for this referral. If the clinical or image interpretation does not parallel your findings or if I can be of any further assistance please contact me.

Remo Lobetti, BVSc, MMedVet (Med), PhD, Dipl. ECVIM (Internal Medicine)

info@sonopath.com