



PATIENT

Reeses Kelly

SPECIES

Canine

BREED

Yorkie Poo

SEX

Spayed female

AGE

8 years

WEIGHT

4.58 lbs

INTERPRETED BY

Remo Lobetti, BVSc,
MMedVet (Med),
PhD, Dipl. ECVIM

IMAGING PERFORMED BY

Kimberly Morgan

HOSPITAL NAME

Seven Fields VH

REFERRING VET

Dr. Knox

INVOICE

75042

DATE

4/30/26

PRESENTING CLINICAL SIGNS

History: Presented for a 3 day history of inappetence and not having a BM. Slightly tacky on mm, abdomen painful upper right quadrant. No vomiting or diarrhea. Has a history of chewing/shredding pee pads in the past but owner unsure if that has occurred recently.

Abnormal PE/Chem/CBC/UA Results: Mild hemoconcentration; serum chemistries were normal; No urine, T4 or CPL available, amylase is low.

ULTRASONOGRAPHIC EXAMINATION OF THE ABDOMEN

Urinary System

The urinary bladder is full with a normal thickness and smooth appearance of the wall. Normal anechoic urine with no sediment or uroliths evident.

Normal appearance of the trigone area and iliac blood vessels. The proximal urethra was not visualized.

Normal appearance and size of the iliac lymph nodes. Ureters not visualized, which can be considered a normal finding.

Normal renal size (left measured 3.3 cm, right measured 3.2 cm), architecture, echogenic appearance, cortico-medullary differentiation, which maintains a 1:3 cortex to medulla ratio, pelvis, and capsule. No infarcts, mineralization or renoliths evident.

Adrenal Glands

The left adrenal gland is normal in shape, echogenic appearance, size, position, and appearance of the visible peri-adrenal vasculature. Left adrenal gland measured 0.38 cm in width. The right adrenal gland was poorly visualized, but appears to be of normal shape, echogenic appearance and size.

Spleen

Normal size and echogenic appearance. Smooth homogenous parenchyma and regular curvilinear capsule. Normal volume of the splenic vasculature without any overt congestion or thrombosis evident. No inflammatory, neoplastic, infarction, or infiltrative changes evident. The spleen measured 1.0 cm in width.

Liver

Normal size, echogenic appearance, portal markings, and regular curvilinear capsule. No nodules or masses evident. Normal appearance of the hepatic and portal vasculature.

Gallbladder

The gallbladder is small containing normal anechoic bile. Normal thickness and echogenic appearance of the wall. Normal size and appearance of the cystic and common bile duct.



PATIENT

Reeses Kelly

SPECIES

Canine

BREED

Yorkie Poo

SEX

Spayed female

AGE

8 years

WEIGHT

4.58 lbs

INTERPRETED BY

Remo Lobetti, BVSc,
MMedVet (Med),
PhD, Dipl. ECVIM

IMAGING PERFORMED BY

Kimberly Morgan

HOSPITAL NAME

Seven Fields VH

REFERRING VET

Dr. Knox

INVOICE

75042

DATE

4/30/26

Gastrointestinal

Normal appearance of the stomach, duodenum, small intestine, ileo-cecal junction, and colon with no loss of layering, 1:3 muscularis to mucosa ratio, normal wall thickness and peristaltic activity, and no distension of the lumen. Fecal material was present in the colon.

Pancreas

The visible sections of the pancreas are of normal size and echogenic appearance with a regular capsule. Normal echogenic appearance of the mesentery and fat surrounding the pancreas.

Free Abdomen

Normal mesenteric lymph nodes.

No ascites evident.

Irregular, ill-defined mass like structure was noted in the cranial abdomen adjacent to the stomach.

ULTRASONOGRAPHIC FINDINGS

- Abdominal mass.

INTERPRETATION OF THE FINDINGS & FURTHER RECOMMENDATIONS

Etiologies for the abdominal mass would be steatitis secondary to pancreatitis, granuloma, focal mesenteric inflammation and possibly neoplasia.

Further assessment would be three view thoracic radiographs, CPL/PSL assay and FNA cytology of the mass likely structure.

Specific therapy would be dependent on an etiological diagnosis.

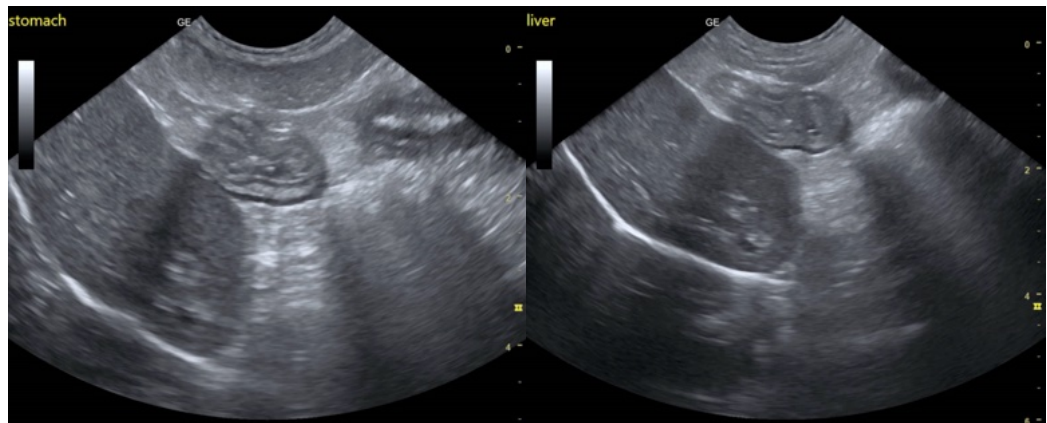



PATIENT

Reeses Kelly

SPECIES

Canine

BREED

Yorkie Poo

SEX

Spayed female

AGE

8 years

WEIGHT

4.58 lbs

INTERPRETED BY

Remo Lobetti, BVSc,
MMedVet (Med),
PhD, Dipl. ECVIM

IMAGING PERFORMED BY

Kimberly Morgan

HOSPITAL NAME

Seven Fields VH

REFERRING VET

Dr. Knox

INVOICE

75042

DATE

4/30/26

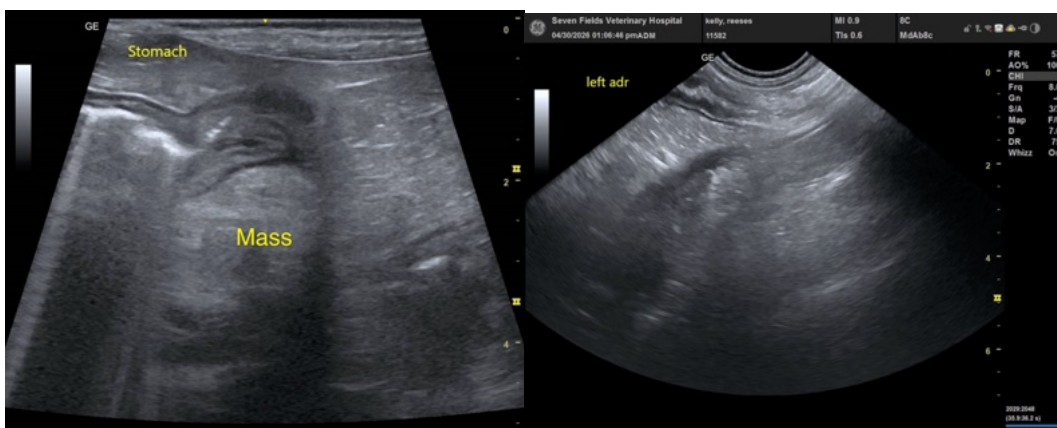
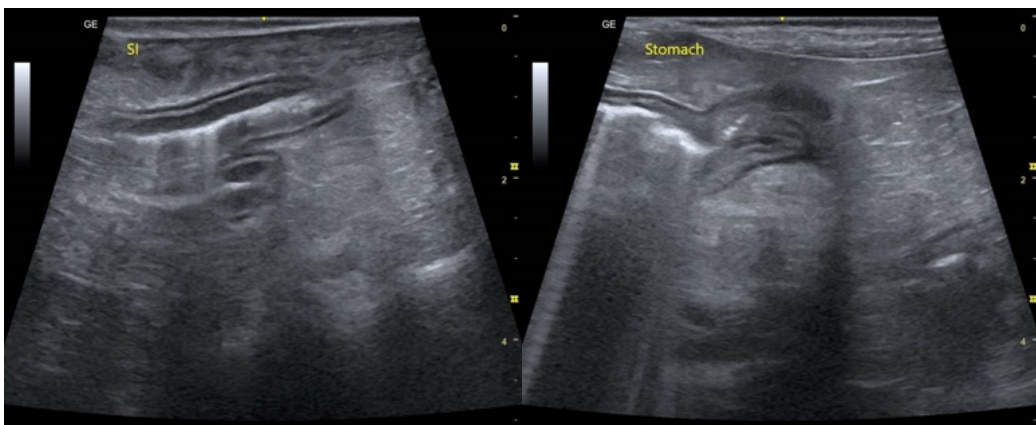
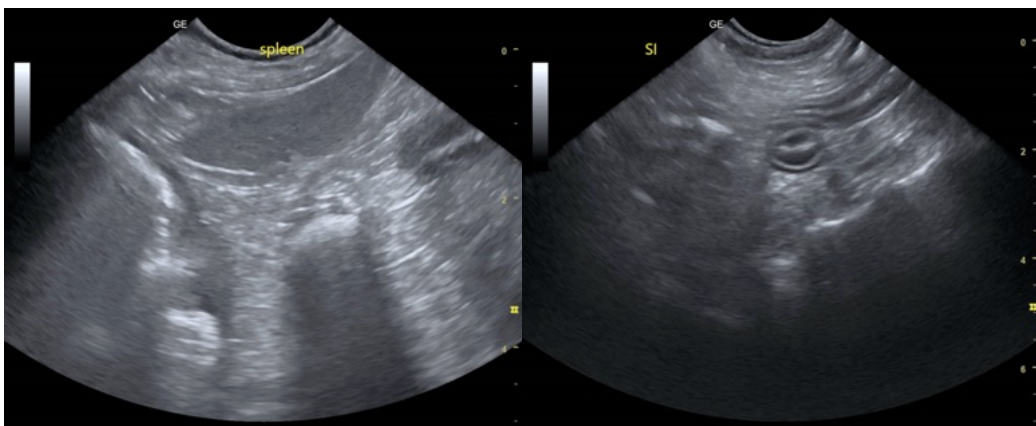

The information and recommendations provided are based on the images presented by the referring veterinarian/sonographer. No evaluation can be communicated regarding pathology that was not visible in the image/video clips provided.

Thank you for this referral. If the clinical or image interpretation does not parallel your findings or if I can be of any further assistance please contact me.

Remo Lobetti, BVSc, MMedVet (Med), PhD, Dipl. ECVIM (Internal Medicine)



PATIENT

info@sonopath.com

Reeses Kelly

SPECIES

Canine

BREED

Yorkie Poo

SEX

Spayed female

AGE

8 years

WEIGHT

4.58 lbs

INTERPRETED BY

Remo Lobetti, BVSc,
MMedVet (Med),
PhD, Dipl. ECVIM

**IMAGING
PERFORMED BY**

Kimberly Morgan

HOSPITAL NAME

Seven Fields VH

REFERRING VET

Dr. Knox

INVOICE

75042

DATE

4/30/26