



PATIENT

Bear Monterroso

SPECIES

Canine

BREED

Labrador Mix

SEX

Male

AGE

7 years

WEIGHT

77 lbs

INTERPRETED BY

Remo Lobetti, BVSc,
MMedVet (Med),
PhD, Dipl. ECVIM

IMAGING PERFORMED BY

Jenn

HOSPITAL NAME

Rockaway AH

REFERRING VET

Dr. Brooks

INVOICE

74096

DATE

4/3/26

PRESENTING CLINICAL SIGNS

- 4 days ago eating less, 3 days ago anorexic, did eat scrambled eggs vomited up, holds down water 105.5 fever concern for neoplasia vs infectious Tense abd 1 episode pf blood in stool Lepto neg
- WBC 26.28 Bands suspected Lymph 5.99 Mono 10.74 Basophils 0.34 Decreased platelets ALT 522 ALP 321 GGT 17 Chol 101 Lipase and Cortisol normal 4DX neg

ULTRASONOGRAPHIC EXAMINATION OF THE ABDOMEN

Urinary System

The urinary bladder is small with a normal thickness and smooth appearance of the wall. Normal anechoic urine with no sediment or uroliths evident.

Normal appearance of the trigone area, proximal urethra, and iliac blood vessels.

Normal appearance and size of the iliac lymph nodes. Ureters not visualized, which can be considered a normal finding.

Normal left renal size (6.6 cm), architecture, echogenic appearance, cortico-medullary differentiation, which maintains a 1:3 cortex to medulla ratio, pelvis, and capsule. No infarcts, mineralization or renoliths evident. Normal color flow pattern is evident.

The right kidney was not clearly visualized, but appears to be of normal size, shape and echogenic appearance.

The prostate is not visualized.

Adrenal Glands

The left adrenal gland is normal in shape, echogenic appearance, size, position, and appearance of the visible peri-adrenal vasculature. Left adrenal gland measured 3.15 cm in length x 0.5 cm and 0.5 cm in width. The right adrenal gland was not visualized.

Spleen

Normal size and echogenic appearance. Smooth homogenous parenchyma and regular curvilinear capsule. Normal volume of the splenic vasculature without any overt congestion or thrombosis evident. No inflammatory, neoplastic, infarction, or infiltrative changes evident. The spleen measured 2.2 cm in width.

Liver

Normal size, echogenic appearance, portal markings, and regular curvilinear capsule. No nodules or masses evident. Normal appearance of the hepatic and portal vasculature.



PATIENT

Bear Monterroso

SPECIES

Canine

BREED

Labrador Mix

SEX

Male

AGE

7 years

WEIGHT

77 lbs

INTERPRETED BY

Remo Lobetti, BVSc,
MMedVet (Med),
PhD, Dipl. ECVIM

IMAGING PERFORMED BY

Jenn

HOSPITAL NAME

Rockaway AH

REFERRING VET

Dr. Brooks

INVOICE

74096

DATE

4/3/26

Gallbladder

The gallbladder is small containing normal anechoic bile. Normal thickness and echogenic appearance of the wall. Normal size and appearance of the cystic and common bile duct.

Gastrointestinal

Normal appearance of the stomach, duodenum, small intestine, ileo-cecal junction, and colon with no loss of layering, 1:3 muscularis to mucosa ratio, normal wall thickness and peristaltic activity, and no distension of the lumen.

Pancreas

The visible sections of the pancreas are of normal size and echogenic appearance with a regular capsule. Normal echogenic appearance of the mesentery and fat surrounding the pancreas.

Free Abdomen

Focal, enlarged mesenteric lymph node measuring up to 2.5 x 3.5 cm in size with a hypoechoic appearance and a rounded shape. Hyperechoic appearance of the mesentery surrounding the lymph nodes. The rest of the mesenteric lymph nodes were normal.

No ascites evident.

Thorax

Normal appearance of the heart. No pericardial or pleural effusion evident.

ULTRASONOGRAPHIC FINDINGS

- Focal mesenteric lymphadenomegaly.

INTERPRETATION OF THE FINDINGS & FURTHER RECOMMENDATIONS

Etiologies for the mesenteric lymphadenomegaly would be lymphadenitis and neoplasia with reactive hyperplasia a less likely differential diagnosis.

Further assessment would be FNA cytology of the lymph nodes as well as possible culture.

Specific therapy would be dependent on an etiological diagnosis.



PATIENT

Bear Monterroso

SPECIES

Canine

BREED

Labrador Mix

SEX

Male

AGE

7 years

WEIGHT

77 lbs

INTERPRETED BY

Remo Lobetti, BVSc,
MMedVet (Med),
PhD, Dipl. ECVIM

IMAGING PERFORMED BY

Jenn

HOSPITAL NAME

Rockaway AH

REFERRING VET

Dr. Brooks

INVOICE

74096

DATE

4/3/26

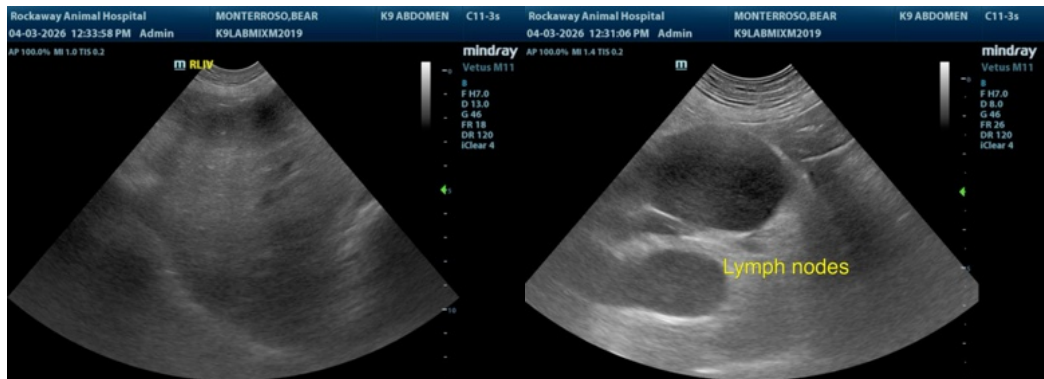
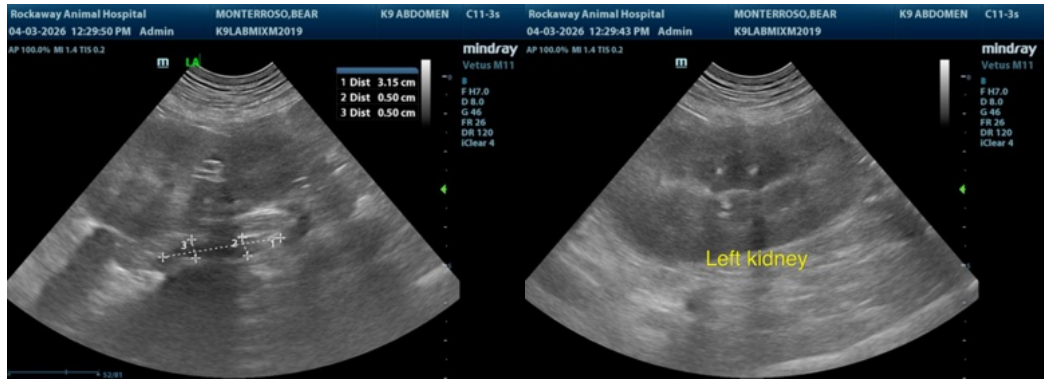



PATIENT

Bear Monterroso

SPECIES

Canine

BREED

Labrador Mix

SEX

Male

AGE

7 years

WEIGHT

77 lbs

INTERPRETED BY

Remo Lobetti, BVSc,
MMedVet (Med),
PhD, Dipl. ECVIM

IMAGING PERFORMED BY

Jenn

HOSPITAL NAME

Rockaway AH

REFERRING VET

Dr. Brooks

INVOICE

74096

DATE

4/3/26

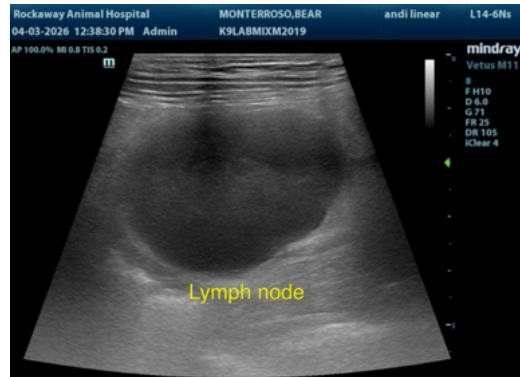

The information and recommendations provided are based on the images presented by the referring veterinarian/sonographer. No evaluation can be communicated regarding pathology that was not visible in the image/video clips provided.

Thank you for this referral. If the clinical or image interpretation does not parallel your findings or if I can be of any further assistance please contact me.

Remo Lobetti, BVSc, MMedVet (Med), PhD, Dipl. ECVIM (Internal Medicine)

info@sonopath.com