



PATIENT

Baci Carey

SPECIES

Canine

BREED

Pot Cake

SEX

Spayed female

AGE

4 years

WEIGHT

45 lbs

INTERPRETED BY

Remo Lobetti, BVSc,
MMedVet (Med),
PhD, Dipl. ECVIM

IMAGING PERFORMED BY

Dr. Wasserman

HOSPITAL NAME

Highlands AH

REFERRING VET

Dr. Frankenberger

INVOICE

74978

DATE

4/29/26

PRESENTING CLINICAL SIGNS

History: Fever of unknown origin, 103+. Recent CBC and Panel stable. Painful in neck/salivary area. Received Dexamethasone injection on 4/23/26, owner state pet improved but worse again today. Decreased eating and drinking. Keeper to herself which is unlike pet. Sedated with butorphanol IV. Sedation sufficient for sonogram.

Abnormal PE/Chem/CBC/UA Results: None reported. Cystocentesis obtained at time of sonogram. UA pending.

ULTRASONOGRAPHIC EXAMINATION OF THE ABDOMEN

Urinary System

The urinary bladder is small with a normal thickness and smooth appearance of the wall. Normal anechoic urine with no sediment or uroliths evident.

Normal appearance of the trigone area, proximal urethra, and iliac blood vessels.

Normal appearance and size of the iliac lymph nodes. Ureters not visualized, which can be considered a normal finding.

Normal renal size (left measured 5.7 cm, right measured 6.3 cm), architecture, echogenic appearance, cortico-medullary differentiation, which maintains a 1:3 cortex to medulla ratio, pelvis, and capsule. No infarcts, mineralization or renoliths evident. Normal color flow pattern is evident in both kidneys.

Adrenal Glands

Normal shape, echogenic appearance, size, position, and appearance of the visible peri-adrenal vasculature. Left adrenal gland measured 0.45 cm and 0.53 cm in width. The right adrenal gland measured 0.56 cm and 0.39 cm in width.

Spleen

Normal size and echogenic appearance. Smooth homogenous parenchyma and regular curvilinear capsule. Normal volume of the splenic vasculature without any overt congestion or thrombosis evident. No inflammatory, neoplastic, infarction, or infiltrative changes evident. The spleen measured 1.8 cm in width.

Liver

Normal size, echogenic appearance, portal markings, and regular curvilinear capsule. No nodules or masses evident. Normal appearance of the hepatic and portal vasculature.



PATIENT

Baci Carey

SPECIES

Canine

BREED

Pot Cake

SEX

Spayed female

AGE

4 years

WEIGHT

45 lbs

INTERPRETED BY

Remo Lobetti, BVSc,
MMedVet (Med),
PhD, Dipl. ECVIM

IMAGING PERFORMED BY

Dr. Wasserman

HOSPITAL NAME

Highlands AH

REFERRING VET

Dr. Frankenberger

INVOICE

74978

DATE

4/29/26

Gallbladder

The gallbladder is full containing normal anechoic bile. Normal thickness and echogenic appearance of the wall. Normal size and appearance of the cystic and common bile duct.

Gastrointestinal

Normal appearance of the stomach, duodenum, small intestine, ileo-cecal junction, and colon with no loss of layering, 1:3 muscularis to mucosa ratio, normal wall thickness and peristaltic activity, and no distension of the lumen.

Pancreas

The visible sections of the pancreas are of normal size and echogenic appearance with a regular capsule. Normal echogenic appearance of the mesentery and fat surrounding the pancreas.

Free Abdomen

Normal mesenteric lymph nodes.

No ascites evident.

ULTRASONOGRAPHIC FINDINGS

- Normal ultrasound examination of the abdomen.

INTERPRETATION OF THE FINDINGS & FURTHER RECOMMENDATIONS

On this ultrasound there is no obvious intraabdominal pathology that would resolve in pyrexia of unknown origin.

Further assessment (if not already done) would be survey thoracic radiographs and radiographs of the neck and salivary region could also be considered.

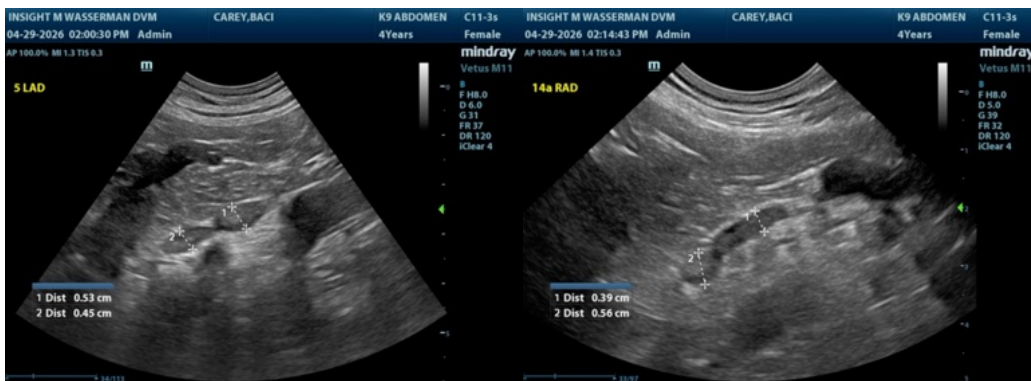



PATIENT

Baci Carey

SPECIES

Canine

BREED

Pot Cake

SEX

Spayed female

AGE

4 years

WEIGHT

45 lbs

INTERPRETED BY

Remo Lobetti, BVSc,
MMedVet (Med),
PhD, Dipl. ECVIM

IMAGING PERFORMED BY

Dr. Wasserman

HOSPITAL NAME

Highlands AH

REFERRING VET

Dr. Frankenberger

INVOICE

74978

DATE

4/29/26

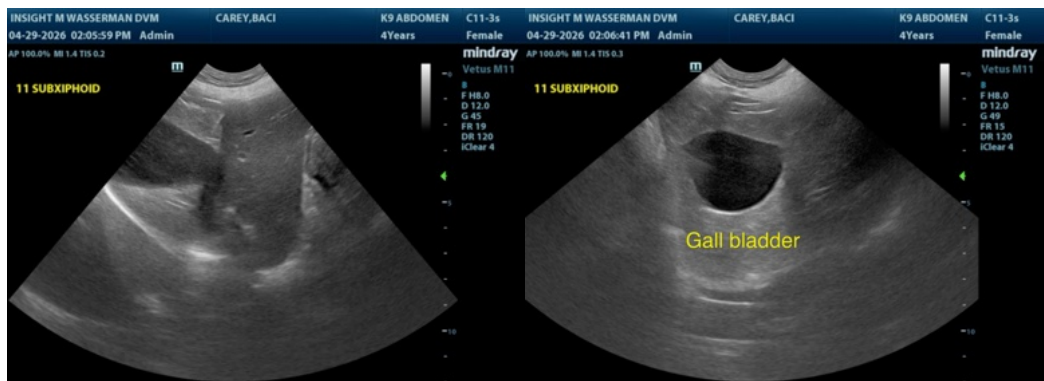
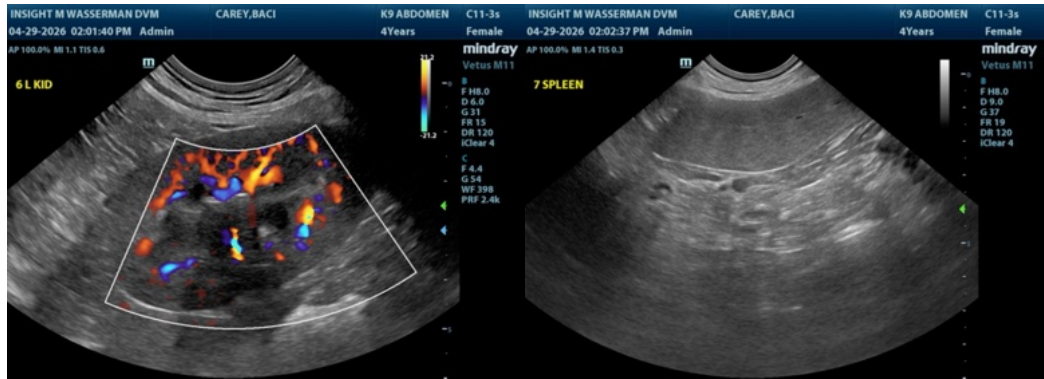



PATIENT

Baci Carey

SPECIES

Canine

BREED

Pot Cake

SEX

Spayed female

AGE

4 years

WEIGHT

45 lbs

INTERPRETED BY

Remo Lobetti, BVSc,
MMedVet (Med),
PhD, Dipl. ECVIM

IMAGING PERFORMED BY

Dr. Wasserman

HOSPITAL NAME

Highlands AH

REFERRING VET

Dr. Frankenberger

INVOICE

74978

DATE

4/29/26

The information and recommendations provided are based on the images presented by the referring veterinarian/sonographer. No evaluation can be communicated regarding pathology that was not visible in the image/video clips provided.

Thank you for this referral. If the clinical or image interpretation does not parallel your findings or if I can be of any further assistance please contact me.

Remo Lobetti, BVSc, MMedVet (Med), PhD, Dipl. ECVIM (Internal Medicine)

info@sonopath.com