



PATIENT

Kaiya Caprio

SPECIES

Canine

BREED

Mix

SEX

Spayed Female

AGE

9 Years 5 Months

WEIGHT

59 lbs

INTERPRETED BY

Remo Lobetti, BVSc,
MMedVet (Med),
PhD, Dipl. ECVIM

IMAGING PERFORMED BY

Kerri Becker

HOSPITAL NAME

Packanack Animal
Hospital

REFERRING VET

Dr. Mahoney

INVOICE

74726

DATE

4/23/26

PRESENTING CLINICAL SIGNS

Chronic gi upset, wt loss, low norm album, decr hct. H/o DLE, WT loss 70lbs down to 59. HL OA
Abnormal PE/Chem/CBC/UA Results: HCT-30 alb-2.2 maldigest prof pending

ULTRASONOGRAPHIC EXAMINATION OF THE ABDOMEN

Urinary System

Full urinary bladder with a normal thickness and smooth appearance of the wall. Normal anechoic urine with no sediment or uroliths evident.

Normal appearance of the trigone area, proximal urethra, and iliac blood vessels.

Normal appearance and size of the iliac lymph nodes. Ureters not visualized, which can be considered a normal finding.

Normal renal size, architecture, echogenic appearance, cortico-medullary differentiation, which maintains a 1:3 cortex to medulla ratio, pelvis, and capsule. No infarcts, mineralization or renoliths evident. Left measures 6.6 cm. Right measures 7.2 cm. Normal color flow pattern evident in both kidneys.

Adrenal Glands

Normal shape, echogenic appearance, size, position, and appearance of the visible peri-adrenal vasculature. Left measures 2.08 cm in length x 0.50 cm and 0.48 cm in width. Right measures 1.79 cm in length x 0.38 cm and 0.80 cm in width.

Spleen

Normal size (2.0 cm in width) and echogenic appearance. Smooth homogenous parenchyma and regular curvilinear capsule. Normal volume of the splenic vasculature without any overt congestion or thrombosis evident. No inflammatory, neoplastic, infarction, or infiltrative changes evident.

Liver

Normal size, echogenic appearance, portal markings, and regular curvilinear capsule. No nodules or masses evident. Normal appearance of the hepatic and portal vasculature.

Gallbladder

Full containing normal anechoic bile. Normal thickness and echogenic appearance of the wall. Normal size and appearance of the cystic and common bile duct.

Gastrointestinal

Normal thickness of the duodenum and small intestine with no loss of layering but with an increase in the muscularis to mucosal ratio, which is segmental in the small intestine. Normal peristaltic activity and no distention of the lumen. Normal appearance of the stomach, ileo-cecal junction, and colon with no loss of layering, 1:3 muscularis to mucosa ratio, normal wall thickness and peristaltic activity, and no distention of the lumen.



PATIENT

Kaiya Caprio

SPECIES

Canine

BREED

Mix

SEX

Spayed Female

AGE

9 Years 5 Months

WEIGHT

59 lbs

INTERPRETED BY

Remo Lobetti, BVSc,
MMedVet (Med),
PhD, Dipl. ECVIM

IMAGING PERFORMED BY

Kerri Becker

HOSPITAL NAME

Packanack Animal
Hospital

REFERRING VET

Dr. Mahoney

INVOICE

74726

DATE

4/23/26

Pancreas

Visible sections present normal size and echogenic appearance. Regular capsule. Normal echogenic appearance of the mesentery and fat surrounding the pancreas.

Free Abdomen

Normal mesenteric lymph nodes.

No ascites evident.

ULTRASONOGRAPHIC FINDINGS

- Enteropathy.

INTERPRETATION OF THE FINDINGS & FURTHER RECOMMENDATIONS

Etiologies for the enteropathy would be parasitic enteritis, dietary hypersensitivity, and inflammatory bowel disease, with emerging lymphoma being a less likely differential diagnosis.

Further assessment needs to be based on the pending results, but could include fecal analysis and endoscopy of the upper GI tract with biopsies.

Specific therapy would be dependent on an etiological diagnosis.

Symptomatic management that could be considered would be feeding a novel protein/hypoallergenic diet, a course of Fenbendazole, cobalamin supplementation if indicated, and if there is still not a satisfactory improvement, then a course of Prednisolone would then be indicated.

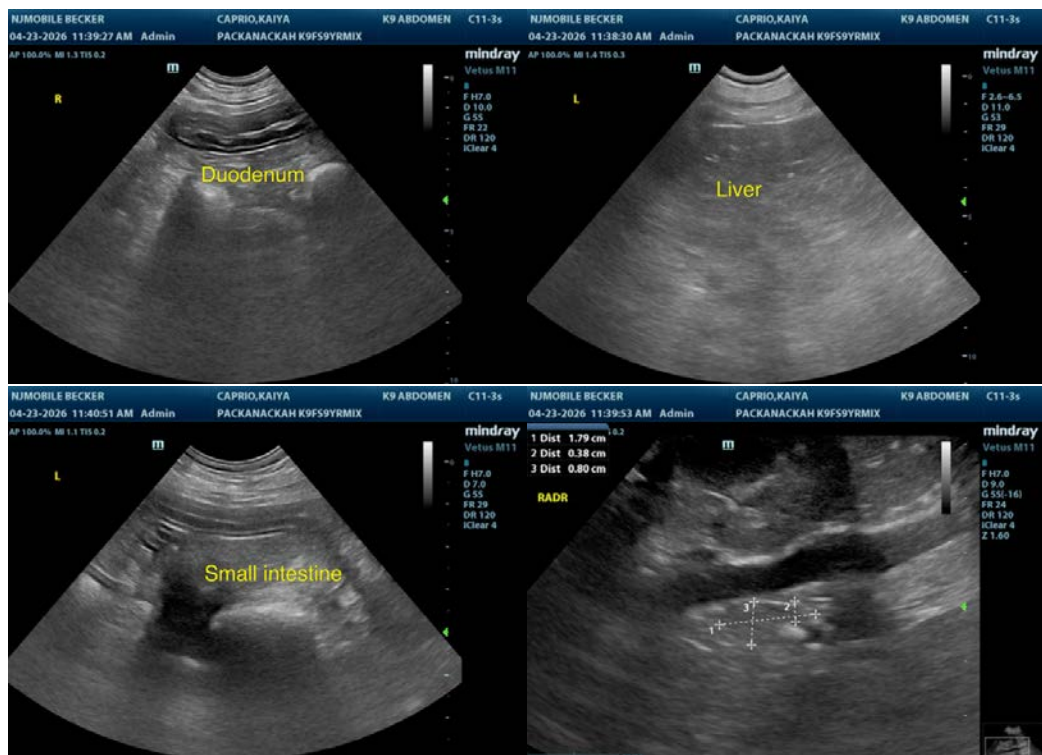



PATIENT

Kaiya Caprio

SPECIES

Canine

BREED

Mix

SEX

Spayed Female

AGE

9 Years 5 Months

WEIGHT

59 lbs

INTERPRETED BY

Remo Lobetti, BVSc,
 MMedVet (Med),
 PhD, Dipl. ECVIM

IMAGING PERFORMED BY

Kerri Becker

HOSPITAL NAME

Packanack Animal
 Hospital

REFERRING VET

Dr. Mahoney

INVOICE

74726

DATE

4/23/26

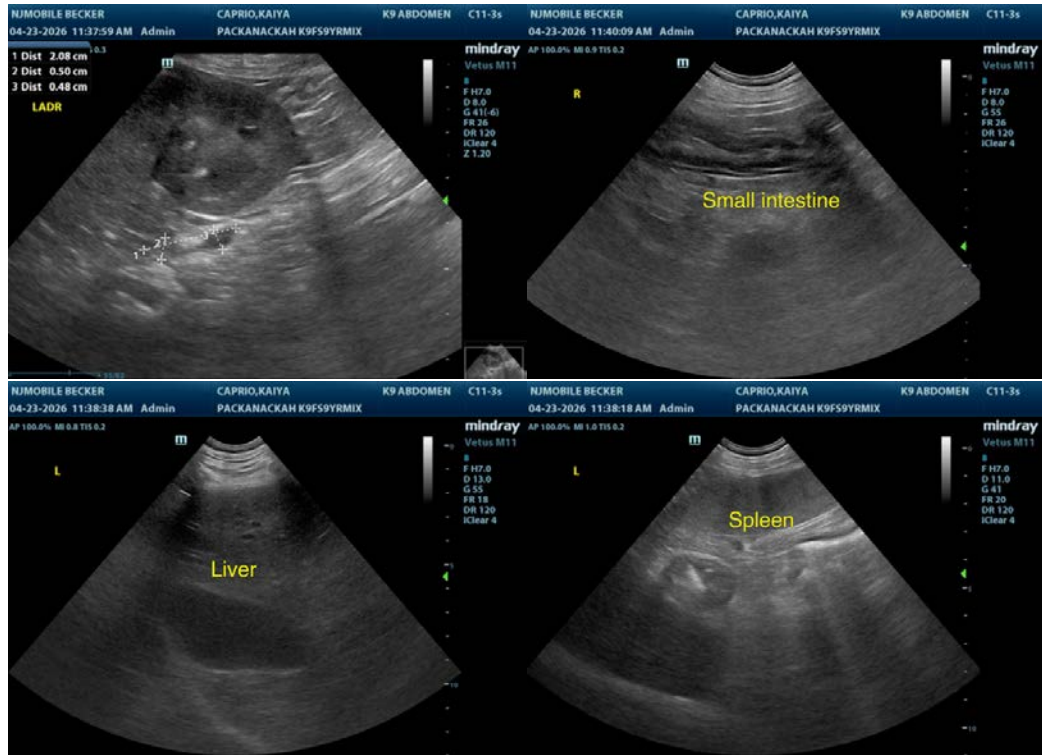

The information and recommendations provided are based on the images presented by the referring veterinarian. No evaluation can be communicated regarding pathology that was not visible in the image/video clips provided.

Thank you for this referral. If the clinical or image interpretation does not parallel your findings or if I can be of any further assistance, please contact me.

Remo Lobetti, BVSc, MMedVet (Med), PhD, Dipl. ECVIM (Internal Medicine)

info@sonopath.com