



PATIENT

Georgie Mallick

SPECIES

Canine

BREED

Chihuahua Mix

SEX

Neutered male

AGE

11 years

WEIGHT

13 lbs

INTERPRETED BY

Remo Lobetti, BVSc,
MMedVet (Med),
PhD, Dipl. ECVIM

IMAGING PERFORMED BY

Dr. Morgan

HOSPITAL NAME

Seven Fields VH

REFERRING VET

Dr. Morgan

INVOICE

74732

DATE

4/22/26

PRESENTING CLINICAL SIGNS

History: Recently diagnosed Cushingoid with a positive stimulation test, history of elevated liver values, no hypertension, mild proteinuria. Screening liver and adrenals.

ULTRASONOGRAPHIC EXAMINATION OF THE ABDOMEN

Urinary System

The urinary bladder is small with a normal thickness and smooth appearance of the wall. Normal anechoic urine with no sediment or uroliths evident.

Normal appearance of the trigone area, proximal urethra, and iliac blood vessels.

Normal appearance and size of the iliac lymph nodes. Ureters not visualized, which can be considered a normal finding.

Normal renal size (left measured 3.6 cm, right measured 3.5 cm), architecture, echogenic appearance, cortico-medullary differentiation, which maintains a 1:3 cortex to medulla ratio, pelvis, and capsule. No infarcts, mineralization or renoliths evident. Incidental, focal, cortical cysts are noted in the caudal pole of the right kidney measuring 0.7 cm in size.

The prostate is small and hypoechogenic measuring 0.6 cm in width.

Adrenal Glands

The left adrenal gland is small in size, but maintained normal shape, echogenic appearance, position, and appearance of the visible peri-adrenal vasculature. Left adrenal gland measured 1.2 cm x 0.34 cm in length x 0.35 cm in width. The right adrenal gland revealed a mottled echogenic mass that measured 1.9 x 2.2 cm in size maintaining normal position and appearance of the visible periadrenal vasculature.

Spleen

Normal size and echogenic appearance. Smooth homogenous parenchyma and regular curvilinear capsule. Normal volume of the splenic vasculature without any overt congestion or thrombosis evident. Incidental myelolipoma is present. No inflammatory, neoplastic, infarction, or infiltrative changes evident. The spleen measured 0.9 cm in width.

Liver

Normal size, echogenic appearance, portal markings, and regular curvilinear capsule. No nodules or masses evident. Normal appearance of the hepatic and portal vasculature.



PATIENT

Georgie Mallick

SPECIES

Canine

BREED

Chihuahua Mix

SEX

Neutered male

AGE

11 years

WEIGHT

13 lbs

INTERPRETED BY

Remo Lobetti, BVSc,
MMedVet (Med),
PhD, Dipl. ECVIM

IMAGING PERFORMED BY

Dr. Morgan

HOSPITAL NAME

Seven Fields VH

REFERRING VET

Dr. Morgan

INVOICE

74732

DATE

4/22/26

Gallbladder

The gallbladder is small containing normal anechoic bile. Normal thickness and echogenic appearance of the wall. Normal size and appearance of the cystic and common bile duct.

Gastrointestinal

Normal appearance of the stomach, duodenum, small intestine, ileo-cecal junction, and colon with no loss of layering, 1:3 muscularis to mucosa ratio, normal wall thickness and peristaltic activity, and no distension of the lumen. A moderate amount of fluid was present in the stomach. There was fecal material present in the colon.

Pancreas

The visible sections of the pancreas are of normal size and echogenic appearance with a regular capsule. Normal echogenic appearance of the mesentery and fat surrounding the pancreas.

Free Abdomen

Normal mesenteric lymph nodes.

No ascites evident.

ULTRASONOGRAPHIC FINDINGS

- Right adrenal mass
- Small left adrenal gland

INTERPRETATION OF THE FINDINGS & FURTHER RECOMMENDATIONS

With a positive ACTH stimulation test, small left adrenal gland, the right adrenal mass may represent a functional carcinoma.

Management would either be medical therapy with Trilostane or possibly right-sided adrenalectomy. If the latter is being considered a CT scan would be recommended.



PATIENT

Georgie Mallick

SPECIES

Canine

BREED

Chihuahua Mix

SEX

Neutered male

AGE

11 years

WEIGHT

13 lbs

INTERPRETED BY

Remo Lobetti, BVSc,
MMedVet (Med),
PhD, Dipl. ECVIM

IMAGING PERFORMED BY

Dr. Morgan

HOSPITAL NAME

Seven Fields VH

REFERRING VET

Dr. Morgan

INVOICE

74732

DATE

4/22/26

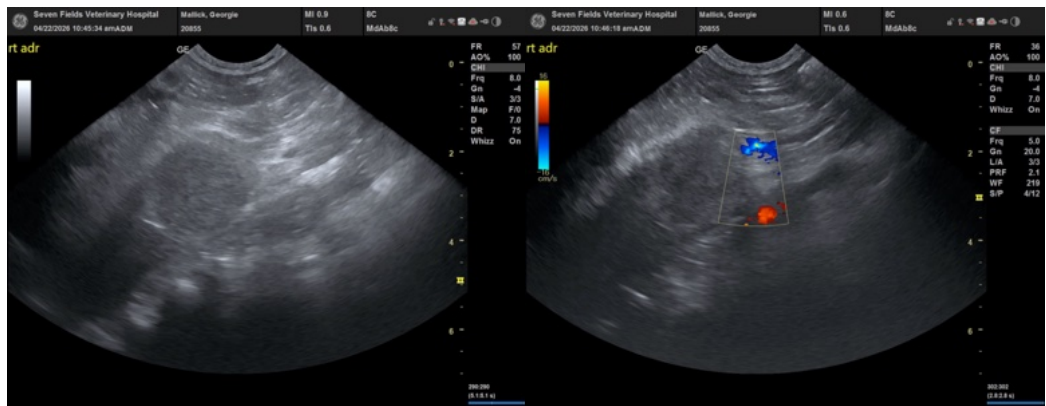
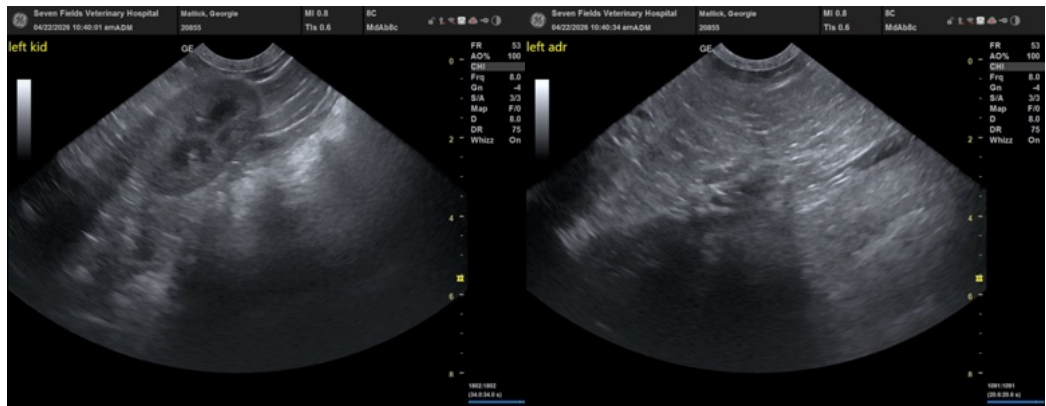
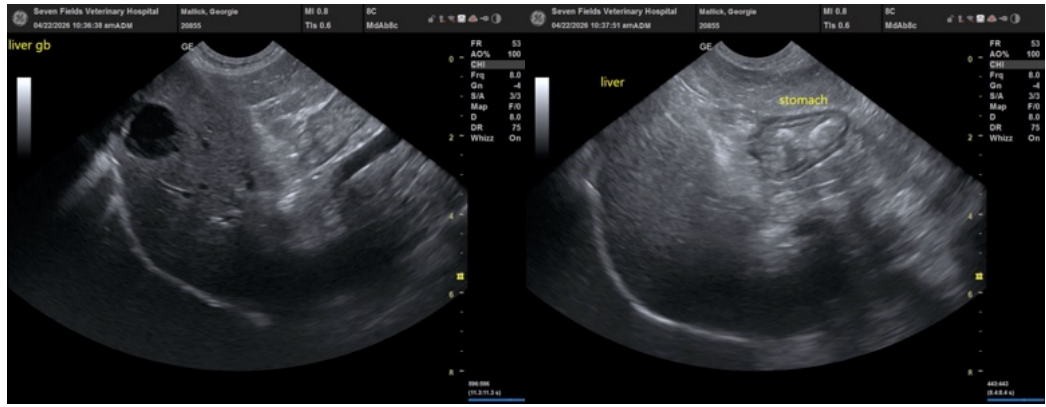



PATIENT

Georgie Mallick

SPECIES

Canine

BREED

Chihuahua Mix

SEX

Neutered male

AGE

11 years

WEIGHT

13 lbs

INTERPRETED BY

Remo Lobetti, BVSc,
MMedVet (Med),
PhD, Dipl. ECVIM

IMAGING PERFORMED BY

Dr. Morgan

HOSPITAL NAME

Seven Fields VH

REFERRING VET

Dr. Morgan

INVOICE

74732

DATE

4/22/26

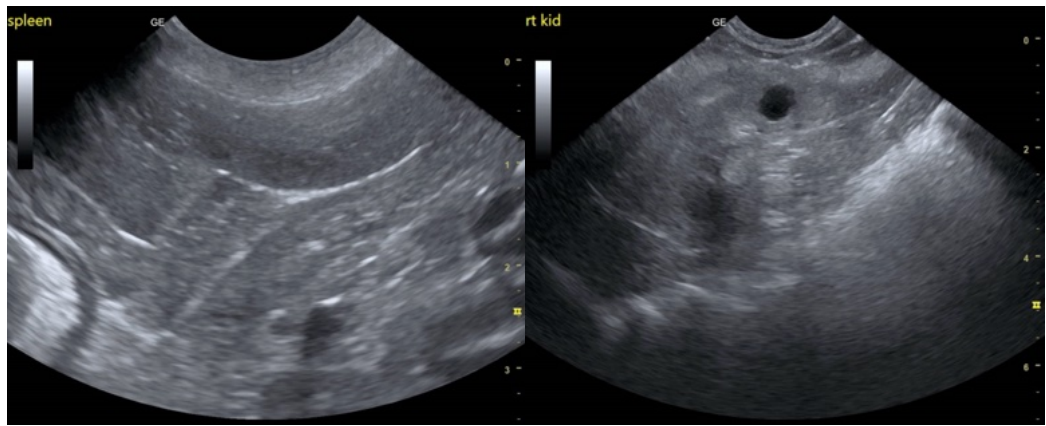

The information and recommendations provided are based on the images presented by the referring veterinarian/sonographer. No evaluation can be communicated regarding pathology that was not visible in the image/video clips provided.

Thank you for this referral. If the clinical or image interpretation does not parallel your findings or if I can be of any further assistance please contact me.

Remo Lobetti, BVSc, MMedVet (Med), PhD, Dipl. ECVIM (Internal Medicine)

info@sonopath.com