



## PATIENT

Roxie Fey

## SPECIES

Canine

## BREED

Beagle Mix

## SEX

Spayed female

## AGE

9 years

## WEIGHT

22.6 lbs

## INTERPRETED BY

Remo Lobetti, BVSc,  
MMedVet (Med),  
PhD, Dipl. ECVIM

## IMAGING PERFORMED BY

Anshu Gupta

## HOSPITAL NAME

Liverpool Village AH

## REFERRING VET

Dr. Lindley

## INVOICE

74630

## DATE

4/20/26

## PRESENTING CLINICAL SIGNS

History: - presented this week for lethargy, anxiety, decreased appetite and not acting normal.  
- persistently elevated liver values. improved ALP from 987 to 596. ALT increased from 255 to 573 and GGT 20.  
- Spindel cell tumor removed 11/2025 from lip and no mets in chest 12/2025  
Distended abdomen- no fluid wave; very large liver suspected

## ULTRASONOGRAPHIC EXAMINATION OF THE ABDOMEN

### Urinary System

The urinary bladder is small with a normal thickness and smooth appearance of the wall. Few, small, hyperechogenic polyps are noted on the apical wall measuring 0.3 x 0.8 cm in size. Normal anechoic urine was noted with no sediment or uroliths evident.

Normal appearance of the trigone area, proximal urethra, and iliac blood vessels.

Normal appearance and size of the iliac lymph nodes. Ureters not visualized, which can be considered a normal finding.

Normal renal size (left measured 5.4 cm, right measured 5.7 cm), architecture, echogenic appearance, cortico-medullary differentiation, which maintains a 1:3 cortex to medulla ratio, pelvis, and capsule. No infarcts, mineralization or renoliths evident. Normal color flow pattern is evident in both kidneys.

### Adrenal Glands

Normal shape, echogenic appearance, size, position, and appearance of the visible peri-adrenal vasculature. Left adrenal gland measured 0.44 cm and 0.48 cm in width. The right adrenal gland measured 0.47 cm in width.

### Spleen

Normal size and echogenic appearance. Smooth homogenous parenchyma and regular curvilinear capsule. Normal volume of the splenic vasculature without any overt congestion or thrombosis evident. No inflammatory, neoplastic, infarction, or infiltrative changes evident. The spleen measured 1.9 cm in width.

### Liver

Normal size with a diffuse, increased echogenic and coarse appearance, normal portal markings, and regular curvilinear capsule. No nodules or masses evident. Normal appearance of the hepatic and portal vasculature.



## PATIENT

Roxie Fey

## SPECIES

Canine

## BREED

Beagle Mix

## SEX

Spayed female

## AGE

9 years

## WEIGHT

22.6 lbs

## INTERPRETED BY

Remo Lobetti, BVSc,  
MMedVet (Med),  
PhD, Dipl. ECVIM

## IMAGING PERFORMED BY

Anshu Gupta

## HOSPITAL NAME

Liverpool Village AH

## REFERRING VET

Dr. Lindley

## INVOICE

74630

## DATE

4/20/26

## ***Gallbladder***

The gallbladder is full containing a moderate amount of non-adhered, hyperechogenic sediment. Normal thickness and echogenic appearance of the wall. Normal size and appearance of the cystic and common bile duct.

## ***Gastrointestinal***

Normal appearance of the stomach, duodenum, small intestine, ileo-cecal junction, and colon with no loss of layering, 1:3 muscularis to mucosa ratio, normal wall thickness and peristaltic activity, and no distension of the lumen. A moderate amount of ingesta is present in the stomach compatible with a recent meal.

## ***Pancreas***

The visible sections of the pancreas are of normal size and echogenic appearance with a regular capsule. Normal echogenic appearance of the mesentery and fat surrounding the pancreas.

## ***Free Abdomen***

Normal mesenteric lymph nodes.

No ascites evident.

## **ULTRASONOGRAPHIC FINDINGS**

- Hepatopathy.
- Gallbladder sediment.
- Urinary bladder polyps.

## **INTERPRETATION OF THE FINDINGS & FURTHER RECOMMENDATIONS**

The likely etiology for the hepatopathy would be reactive hyperplasia, early nodular hyperplasia, vacuolar and metabolic with hepatitis and infiltrative neoplasia a highly unlikely differential diagnosis.

The urinary bladder polyps and gallbladder sediment can be considered incidental findings.

Further assessment would be FNA cytology of the liver; however, a tru cut or wedge biopsy may be required for a final etiological diagnosis.

Specific therapy would be dependent on an etiological diagnosis.

Symptomatic management that can be considered would be the use of Ursodiol with regular monitoring of liver enzyme activity.



## PATIENT

Roxie Fey

## SPECIES

Canine

## BREED

Beagle Mix

## SEX

Spayed female

## AGE

9 years

## WEIGHT

22.6 lbs

## INTERPRETED BY

Remo Lobetti, BVSc,  
MMedVet (Med),  
PhD, Dipl. ECVIM

## IMAGING PERFORMED BY

Anshu Gupta

## HOSPITAL NAME

Liverpool Village AH

## REFERRING VET

Dr. Lindley

## INVOICE

74630

## DATE

4/20/26

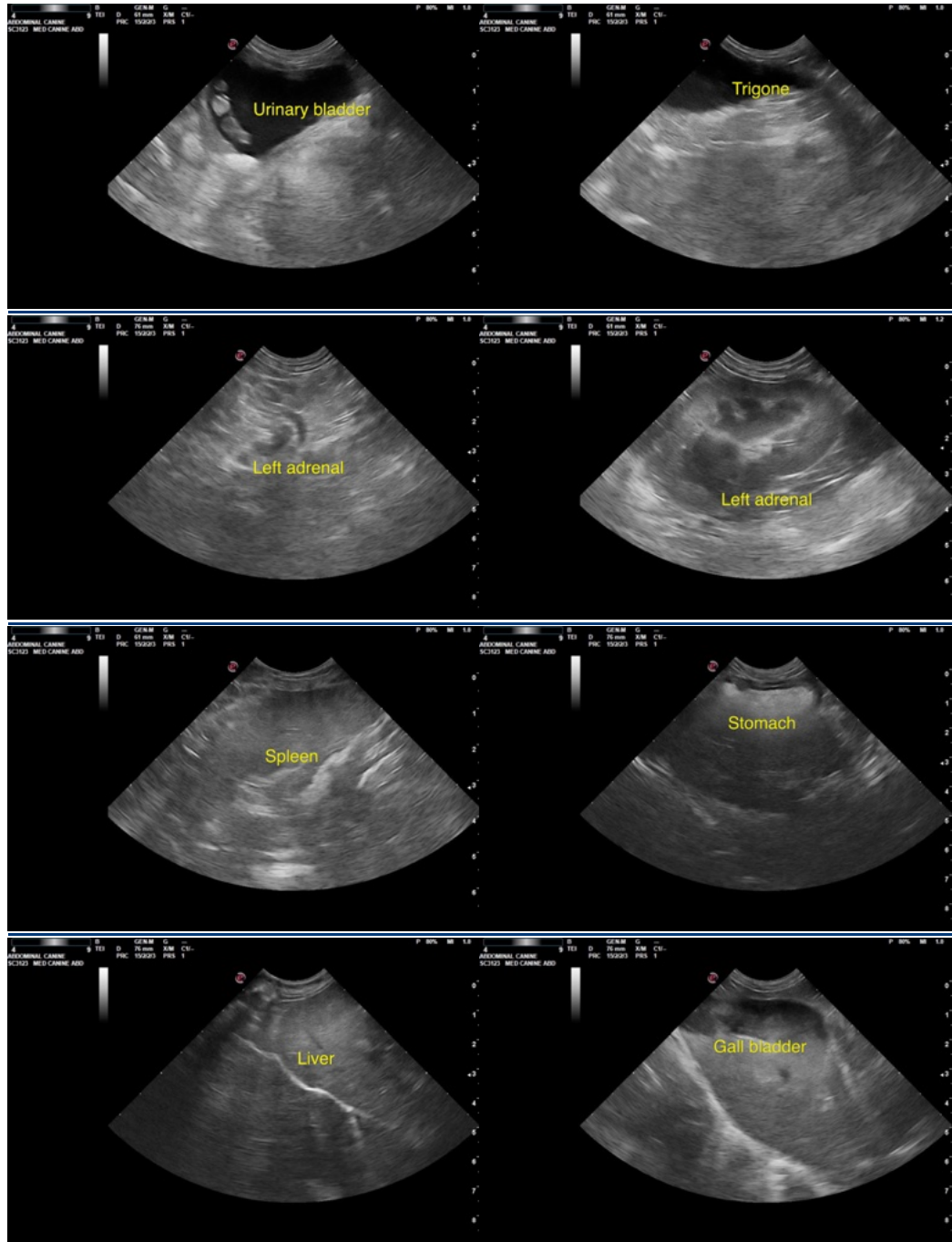



## PATIENT

Roxie Fey

## SPECIES

Canine

## BREED

Beagle Mix

## SEX

Spayed female

## AGE

9 years

## WEIGHT

22.6 lbs

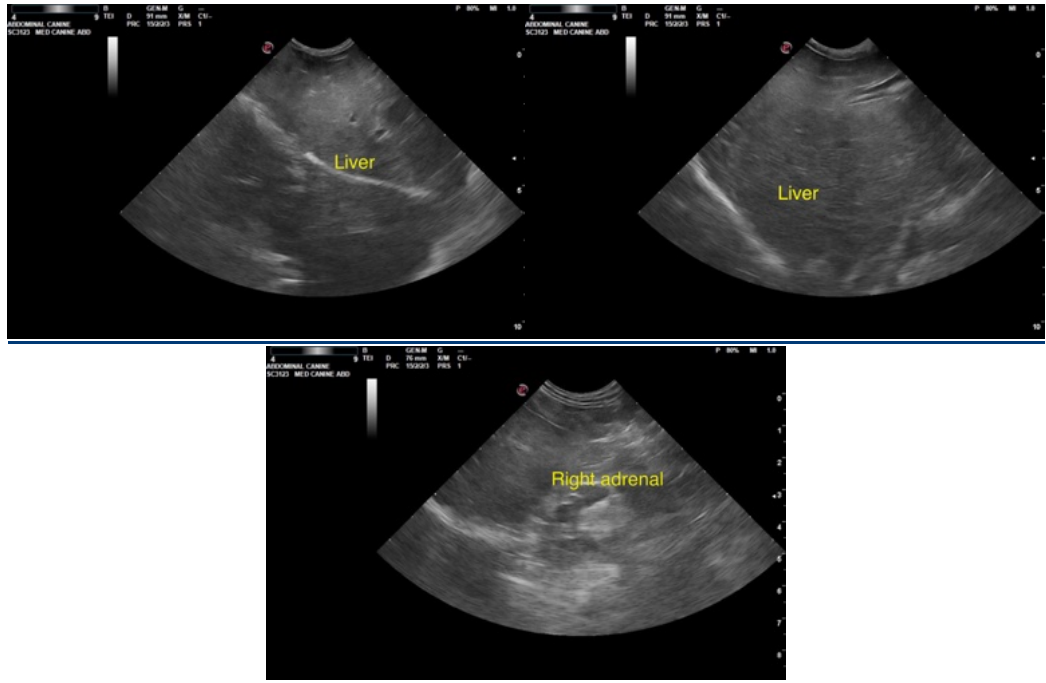

## INTERPRETED BY

Remo Lobetti, BVSc,  
MMedVet (Med),  
PhD, Dipl. ECVIM

## IMAGING PERFORMED BY

Anshu Gupta

## HOSPITAL NAME

Liverpool Village AH

## REFERRING VET

Dr. Lindley

## INVOICE

74630

## DATE

4/20/26

The information and recommendations provided are based on the images presented by the referring veterinarian/sonographer. No evaluation can be communicated regarding pathology that was not visible in the image/video clips provided.

Thank you for this referral. If the clinical or image interpretation does not parallel your findings or if I can be of any further assistance please contact me.

Remo Lobetti, BVSc, MMedVet (Med), PhD, Dipl. ECVIM (Internal Medicine)

[info@sonopath.com](mailto:info@sonopath.com)