



PATIENT

Ella Seshadri

SPECIES

Canine

BREED

German Shepherd

SEX

Spayed female

AGE

11 years

WEIGHT

76.2 lbs

INTERPRETED BY

Remo Lobetti, BVSc,
MMedVet (Med),
PhD, Dipl. ECVIM

IMAGING PERFORMED BY

Jelena Janjusevic

HOSPITAL NAME

Camden Pet Hospital

REFERRING VET

Dr. Moore

INVOICE

74647

DATE

4/20/26

PRESENTING CLINICAL SIGNS

History: cranial abdominal mass palpated during exam, an incidental finding. Rads confirmed splenic mass -- Spleen: In the mid-ventral abdomen, immediately caudal to the stomach, there is a round, well-defined soft tissue opacity mass, that seems to be located immediately dorsal to the splenic tail on the right lateral view. The mass is not clearly visible on the VD view, where the splenic head has a normal appearance.

The rest of the abdomen appears radiographically normal. Chest x rays negative for metastasis. hx of urinary incontinence on Proin. History of DJD
Labs - all wnl.

ULTRASONOGRAPHIC EXAMINATION OF THE ABDOMEN

Urinary System

The urinary bladder is small with a normal thickness and smooth appearance of the wall. Normal anechoic urine with no sediment or uroliths evident.

Normal appearance of the trigone area, proximal urethra, and iliac blood vessels.

Normal appearance and size of the iliac lymph nodes. Ureters not visualized, which can be considered a normal finding.

Normal renal size (left measured 6.2 cm, right measured 6.0 cm), architecture, echogenic appearance, cortico-medullary differentiation, which maintains a 1:3 cortex to medulla ratio, pelvis, and capsule. No infarcts, mineralization or renoliths evident.

Adrenal Glands

The adrenal glands are not visualized.

Spleen

A large, irregular, mottled echogenic mass is noted in the body of the spleen measuring 3.5 x 5.0 cm in size. The rest of the spleen is of normal size (2.2 cm) maintaining a normal echogenic appearance, smooth homogenous parenchyma and a regular curvilinear capsule. Normal volume of the splenic vasculature without any overt congestion or thrombosis evident.

Liver

Normal size, echogenic appearance, portal markings, and regular curvilinear capsule. No nodules or masses evident. Normal appearance of the hepatic and portal vasculature.



PATIENT

Ella Seshadri

SPECIES

Canine

BREED

German Shepherd

SEX

Spayed female

AGE

11 years

WEIGHT

76.2 lbs

INTERPRETED BY

Remo Lobetti, BVSc,
MMedVet (Med),
PhD, Dipl. ECVIM

IMAGING PERFORMED BY

Jelena Janjusevic

HOSPITAL NAME

Camden Pet Hospital

REFERRING VET

Dr. Moore

INVOICE

74647

DATE

4/20/26

Gallbladder

The gallbladder is full containing a small amount of non-adhered, hyperechoic sediment. Normal thickness and echogenic appearance of the wall. Normal size and appearance of the cystic and common bile duct.

Gastrointestinal

Normal appearance of the stomach, duodenum, small intestine, ileo-cecal junction, and colon with no loss of layering, 1:3 muscularis to mucosa ratio, normal wall thickness and peristaltic activity, and no distension of the lumen.

Pancreas

The visible sections of the pancreas are of normal size and echogenic appearance with a regular capsule. Normal echogenic appearance of the mesentery and fat surrounding the pancreas.

Free Abdomen

Normal mesenteric lymph nodes.

No ascites evident.

ULTRASONOGRAPHIC FINDINGS

- Splenic mass.
- Gallbladder sediment.

INTERPRETATION OF THE FINDINGS & FURTHER RECOMMENDATIONS

Etiologies for the splenic mass would be granuloma organized hematoma and neoplasia.

The gallbladder sediment can be considered an incidental finding.

Further assessment would be echocardiography to evaluate the right atrium and right auricle and possibly FNA cytology of the splenic mass.

Splenectomy should be considered as it could be both diagnostic and therapeutic with further specific therapy depending on an etiological diagnosis.



PATIENT

Ella Seshadri

SPECIES

Canine

BREED

German Shepherd

SEX

Spayed female

AGE

11 years

WEIGHT

76.2 lbs

INTERPRETED BY

Remo Lobetti, BVSc,
MMedVet (Med),
PhD, Dipl. ECVIM

IMAGING PERFORMED BY

Jelena Janjusevic

HOSPITAL NAME

Camden Pet Hospital

REFERRING VET

Dr. Moore

INVOICE

74647

DATE

4/20/26

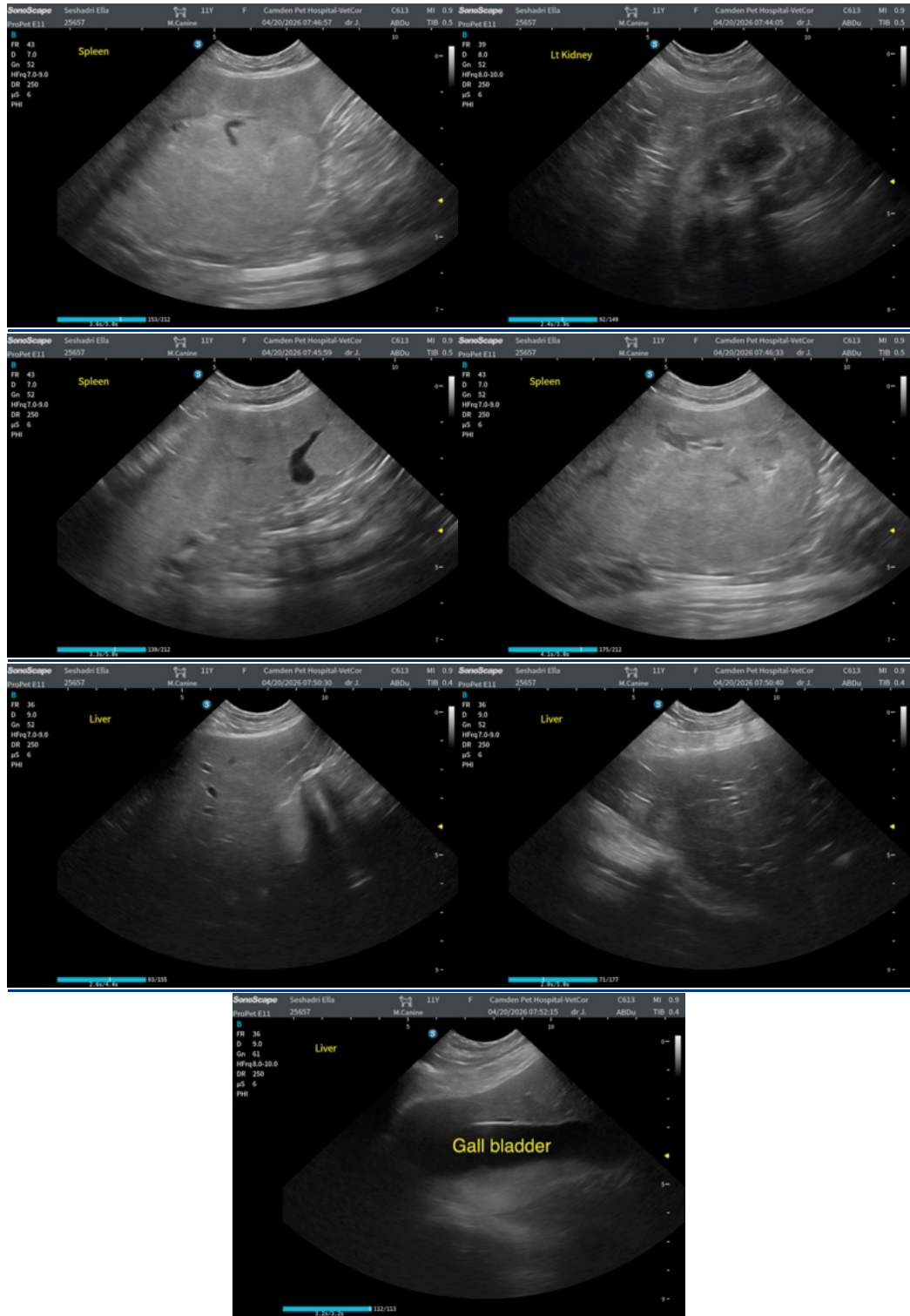

The information and recommendations provided are based on the images presented by the



PATIENT

Ella Seshadri

SPECIES

Canine

BREED

German Shepherd

SEX

Spayed female

AGE

11 years

WEIGHT

76.2 lbs

INTERPRETED BY

Remo Lobetti, BVSc,
MMedVet (Med),
PhD, Dipl. ECVIM

IMAGING PERFORMED BY

Jelena Janjusevic

HOSPITAL NAME

Camden Pet Hospital

REFERRING VET

Dr. Moore

INVOICE

74647

DATE

4/20/26

referring veterinarian/sonographer. No evaluation can be communicated regarding pathology that was not visible in the image/video clips provided.

Thank you for this referral. If the clinical or image interpretation does not parallel your findings or if I can be of any further assistance please contact me.

Remo Lobetti, BVSc, MMedVet (Med), PhD, Dipl. ECVIM (Internal Medicine)

info@sonopath.com