



## PATIENT

Schmidt Delara

## SPECIES

Canine

## BREED

Bernese Mountain Dog

## SEX

Neutered male

## AGE

9 years

## WEIGHT

51.2 lbs

## INTERPRETED BY

Remo Lobetti, BVSc,  
MMedVet (Med),  
PhD, Dipl. ECVIM

## IMAGING PERFORMED BY

Grace Jayne, CVT.

## HOSPITAL NAME

Ark AH

## REFERRING VET

Dr. DeBeckers

## INVOICE

74069

## DATE

4/2/26

## PRESENTING CLINICAL SIGNS

- Schmidt presented for his annual exam and routine labs were drawn.
- ALT 712; Alk phos 7000K. GGT/AST elevations. Normal physical exam.

## ULTRASONOGRAPHIC EXAMINATION OF THE ABDOMEN

### *Urinary System*

The urinary bladder is small with a normal thickness and smooth appearance of the wall. Normal anechoic urine with no sediment or uroliths evident.

Normal appearance of the trigone area, proximal urethra, and iliac blood vessels.

Normal appearance and size of the iliac lymph nodes. Ureters not visualized, which can be considered a normal finding.

Normal renal size (left measured 5.7 cm, right measured 5.5 cm), architecture, echogenic appearance, cortico-medullary differentiation, which maintains a 1:3 cortex to medulla ratio, pelvis, and capsule. No infarcts, mineralization or renoliths evident.

The prostate is small and hypoechogenic.

### *Adrenal Glands*

The left adrenal gland is normal in shape, echogenic appearance, size, position, and appearance of the visible peri-adrenal vasculature. Left adrenal gland measured 0.55 cm in width. The right adrenal gland was not clearly visualized, but appears to be of normal shape, echogenic appearance and size.

### *Spleen*

Normal size and echogenic appearance. Smooth homogenous parenchyma and regular curvilinear capsule. Normal volume of the splenic vasculature without any overt congestion or thrombosis evident. No inflammatory, neoplastic, infarction, or infiltrative changes evident. The spleen measured 1.1 cm in width.

### *Liver*

Normal size with a diffuse, increased echogenic appearance, normal portal markings, and regular curvilinear capsule. No nodules or masses evident. Normal appearance of the hepatic and portal vasculature.



## PATIENT

Schmidt Delara

## SPECIES

Canine

## BREED

Bernese Mountain Dog

## SEX

Neutered male

## AGE

9 years

## WEIGHT

51.2 lbs

## INTERPRETED BY

Remo Lobetti, BVSc,  
MMedVet (Med),  
PhD, Dipl. ECVIM

## IMAGING PERFORMED BY

Grace Jayne, CVT.

## HOSPITAL NAME

Ark AH

## REFERRING VET

Dr. DeBeckers

## INVOICE

74069

## DATE

4/2/26

### ***Gallbladder***

The gallbladder is full containing a small amount of non-adhered, hyperechogenic sediment. Normal thickness and echogenic appearance of the wall. Mineralization/calcification of the intrahepatic bile duct calculi.

### ***Gastrointestinal***

Normal appearance of the stomach, duodenum, small intestine, ileo-cecal junction, and colon with no loss of layering, 1:3 muscularis to mucosa ratio, normal wall thickness and peristaltic activity, and no distension of the lumen. Small amount of fluid is present in the stomach.

### ***Pancreas***

Normal size and echogenic appearance with a regular capsule. Normal echogenic appearance of the mesentery and fat surrounding the pancreas.

### ***Free Abdomen***

Normal mesenteric lymph nodes.

No ascites evident.

### **ULTRASONOGRAPHIC FINDINGS**

- Hepatopathy.
- Gallbladder sediment.
- Intrahepatic bile calculi mineralization.

### **INTERPRETATION OF THE FINDINGS & FURTHER RECOMMENDATIONS**

Etiologies for the hepatopathy would be reactive hyperplasia, vacuolar and metabolic with hepatitis and infiltrative neoplasia an unlikely differential diagnosis.

The gallbladder sediment is most likely an incidental finding.

The mineralized, intrahepatic bile calculi can be considered an incidental finding.

Further assessment that can be considered would be FNA cytology of the liver. However, a true cut or wedge biopsy may be required for a final etiological diagnosis.

Specific therapy would be dependent on an etiological diagnosis.

Symptomatic management that could be considered would be the use of Ursodiol with regular monitoring of liver enzyme activity.



**PATIENT**

Schmidt Delara

**SPECIES**

Canine

**BREED**

Bernese Mountain Dog

**SEX**

Neutered male

**AGE**

9 years

**WEIGHT**

51.2 lbs

**INTERPRETED BY**

Remo Lobetti, BVSc,  
MMedVet (Med),  
PhD, Dipl. ECVIM

**IMAGING PERFORMED BY**

Grace Jayne, CVT.

**HOSPITAL NAME**

Ark AH

**REFERRING VET**

Dr. DeBeckers

**INVOICE**

74069

**DATE**

4/2/26

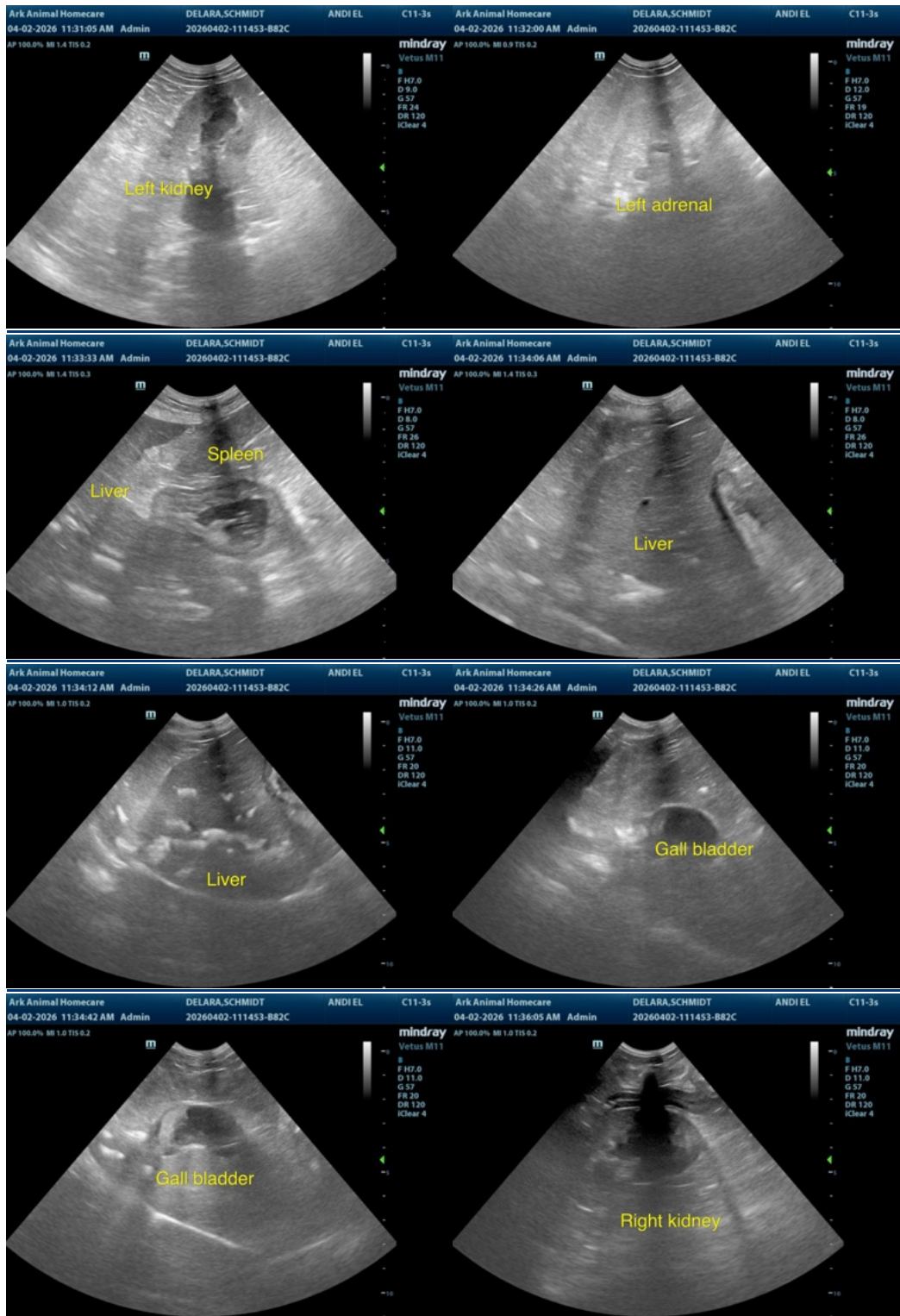

The information and recommendations provided are based on the images presented by the

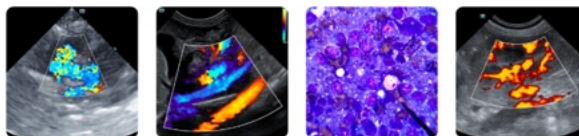

## PATIENT

Schmidt Delara

## SPECIES

Canine

## BREED

Bernese Mountain Dog

## SEX

Neutered male

## AGE

9 years

## WEIGHT

51.2 lbs

## INTERPRETED BY

Remo Lobetti, BVSc,  
MMedVet (Med),  
PhD, Dipl. ECVIM

## IMAGING PERFORMED BY

Grace Jayne, CVT.

## HOSPITAL NAME

Ark AH

## REFERRING VET

Dr. DeBeckers

## INVOICE

74069

## DATE

4/2/26

referring veterinarian/sonographer. No evaluation can be communicated regarding pathology that was not visible in the image/video clips provided.

Thank you for this referral. If the clinical or image interpretation does not parallel your findings or if I can be of any further assistance please contact me.

Remo Lobetti, BVSc, MMedVet (Med), PhD, Dipl. ECVIM (Internal Medicine)

[info@sonopath.com](mailto:info@sonopath.com)