



PATIENT

Lucky Cho

SPECIES

Canine

BREED

Doodle

SEX

Neutered Male

AGE

7 Years 3 Months

WEIGHT

65 lbs

INTERPRETED BY

Remo Lobetti, BVSc,
MMedVet (Med),
PhD, Dipl. ECVIM

IMAGING PERFORMED BY

Kerri Becker

HOSPITAL NAME

Farview Animal Clinic

REFERRING VET

Dr. Mosaad

INVOICE

74560

DATE

4/17/26

PRESENTING CLINICAL SIGNS

Lethargy, pale gums, rads show mass mid abd spleen looks abnormal

Abnormal PE/Chem/CBC/UA Results: ALP-13 RBC-4.88 hgb-10.9 mcv-78 mchc-28.6 plt-78 mpv-11.1 lym.76 mon.2

ULTRASONOGRAPHIC EXAMINATION OF THE ABDOMEN

Urinary System

Small urinary bladder with a normal thickness and smooth appearance of the wall. Normal anechoic urine with no sediment or uroliths evident.

Normal appearance of the trigone area, proximal urethra, and iliac blood vessels.

Normal appearance and size of the iliac lymph nodes. Ureters not visualized, which can be considered a normal finding.

Normal renal size, architecture, echogenic appearance, cortico-medullary differentiation, which maintains a 1:3 cortex to medulla ratio, pelvis, and capsule. No infarcts, mineralization or renoliths evident. Left kidney measured 6.1 cm. Right kidney measured 6.6 cm. Normal color flow pattern evident in both kidneys.

Reproductive System

Small, hypoechogenic prostate.

Adrenal Glands

Normal shape, echogenic appearance, size, position, and appearance of the visible peri-adrenal vasculature. Left measures 2.87 cm in length x 0.82 cm and 0.49 cm in width. Right measures 3.44 cm in length x 0.84 cm in width.

Spleen

A large, irregular, mottled, echogenic, poorly vascularized mass measuring approximately 4.0 cm x 4.5 cm is originating off the body of the spleen. The rest of the spleen is of normal size (1.7 cm in width) with a normal echogenic appearance, smooth homogenous parenchyma and regular curvilinear capsule.

Liver

Normal size, echogenic appearance, portal markings, and regular curvilinear capsule. No nodules or masses evident. Normal appearance of the hepatic and portal vasculature.

Gallbladder

Full containing normal anechoic bile. Normal thickness and echogenic appearance of the wall. Normal size and appearance of the cystic and common bile duct.

Gastrointestinal

Normal appearance of the stomach, duodenum, small intestine, ileo-cecal junction, and colon with no loss of layering, 1:3 muscularis to mucosa ratio, normal wall thickness and peristaltic activity, and no distension of the lumen.



PATIENT

Lucky Cho

SPECIES

Canine

BREED

Doodle

SEX

Neutered Male

AGE

7 Years 3 Months

WEIGHT

65 lbs

INTERPRETED BY

Remo Lobetti, BVSc,
MMedVet (Med),
PhD, Dipl. ECVIM

IMAGING PERFORMED BY

Kerri Becker

HOSPITAL NAME

Farview Animal Clinic

REFERRING VET

Dr. Mosaad

INVOICE

74560

DATE

4/17/26

Pancreas

Not visualized.

Free Abdomen

Normal mesenteric lymph nodes.

Large amount of cellular ascites present.

Thorax

Normal appearance of the heart. No pleural or pericardial effusion evident.

ULTRASONOGRAPHIC FINDINGS

- Splenic mass.
- Ascites.

INTERPRETATION OF THE FINDINGS & FURTHER RECOMMENDATIONS

The most likely etiology for the splenic mass would be neoplasia such as hemangiosarcoma, with secondary hemoabdomen.

Further assessment would include 3-view thoracic radiographs.

Splenectomy should be considered, as it could be both diagnostic and therapeutic, with further specific therapy dependent on an etiological diagnosis.

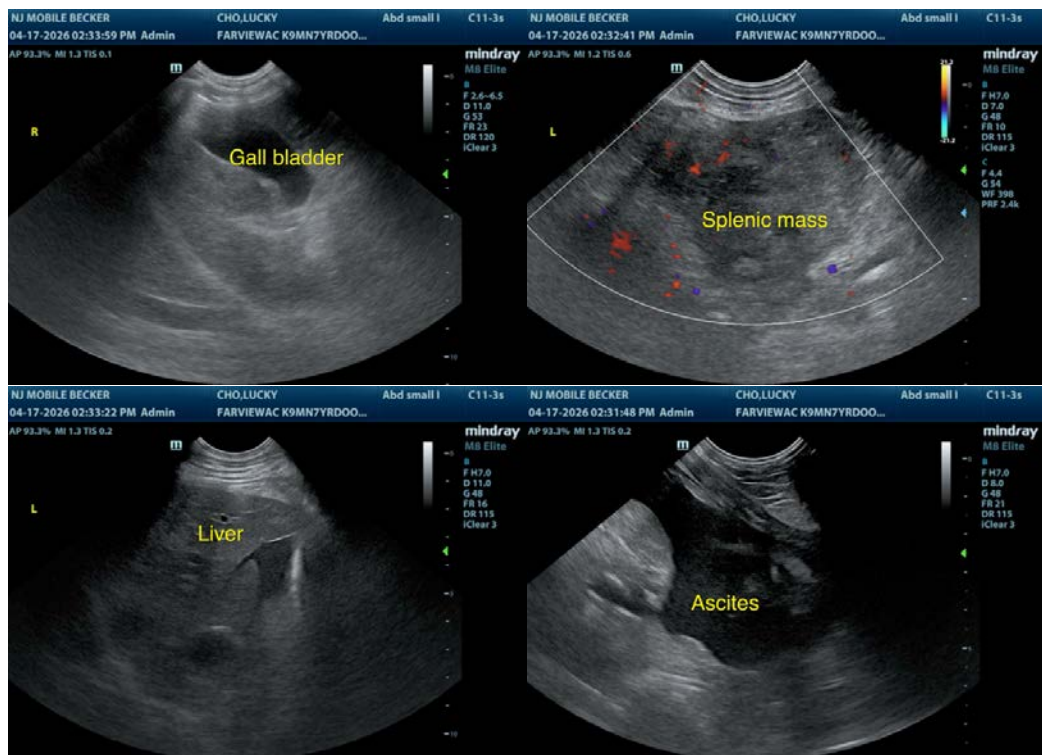



PATIENT

Lucky Cho

SPECIES

Canine

BREED

Doodle

SEX

Neutered Male

AGE

7 Years 3 Months

WEIGHT

65 lbs

INTERPRETED BY

Remo Lobetti, BVSc,
 MMedVet (Med),
 PhD, Dipl. ECVIM

IMAGING PERFORMED BY

Kerri Becker

HOSPITAL NAME

Farview Animal Clinic

REFERRING VET

Dr. Mosaad

INVOICE

74560

DATE

4/17/26

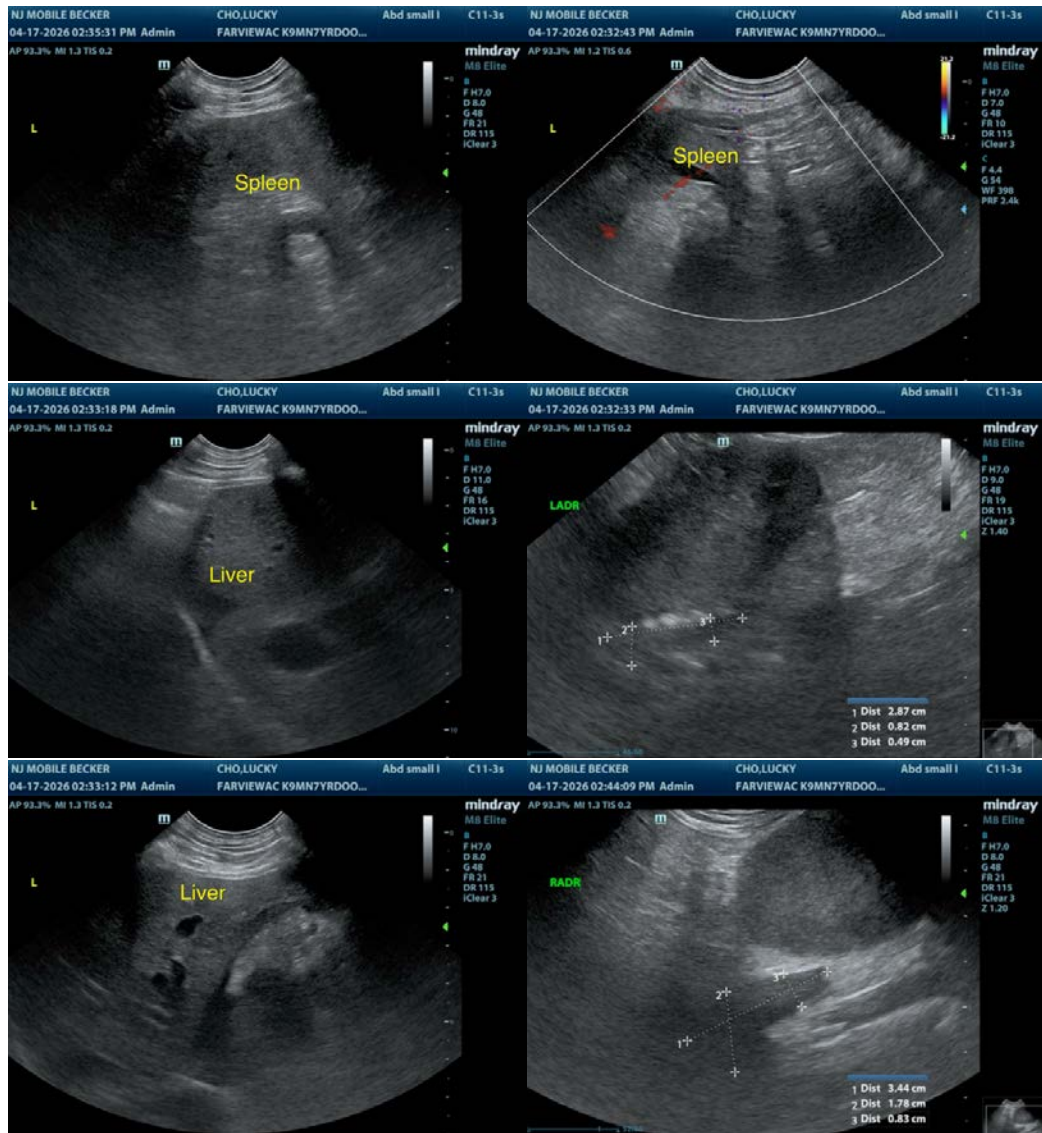

The information and recommendations provided are based on the images presented by the referring veterinarian. No evaluation can be communicated regarding pathology that was not visible in the image/video clips provided.

Thank you for this referral. If the clinical or image interpretation does not parallel your findings or if I can be of any further assistance, please contact me.

Remo Lobetti, BVSc, MMedVet (Med), PhD, Dipl. ECVIM (Internal Medicine)

info@sonopath.com