



## PATIENT

Dash Icelyn

## SPECIES

Canine

## BREED

Teacup Yorkie

## SEX

Male

## AGE

11

## WEIGHT

2.97 lbs

## INTERPRETED BY

Remo Lobetti, BVSc,  
MMedVet (Med),  
PhD, Dipl. ECVIM

## IMAGING PERFORMED BY

Dr. Striano-Kaplan

## HOSPITAL NAME

Ramsey Veterinary  
Hospital

## REFERRING VET

Dr. Striano-Kaplan

## INVOICE

74551

## DATE

4/17/26

## PRESENTING CLINICAL SIGNS

Hemorrhagic jam like diarrhea this morning, anorexia, lethargy. Previous episodes of this historically.

Abnormal PE/Chem/CBC/UA Results: 7% dehydrated, tacky mucous membranes, mildly prolonged skin tent, tense painful abdomen, hemorrhagic stool on rectal Temp: 98.1 RBC: 9.56 HGB: 21.1 HCT 60.6 NEU: 13.35 MONO: 1.48 EOS: 0.03 MPV: 8.3 PDW: 7.0 CA: 7.4 CL: 106 SPecCPL - 47 BP -

## ULTRASONOGRAPHIC EXAMINATION OF THE ABDOMEN

### Urinary System

Full urinary bladder with a normal thickness and smooth appearance of the wall. Normal anechoic urine with no sediment or uroliths evident.

Normal appearance of the trigone area, proximal urethra, and iliac blood vessels.

Normal appearance and size of the iliac lymph nodes. Ureters not visualized, which can be considered a normal finding.

Normal renal size, architecture, echogenic appearance, cortico-medullary differentiation, which maintains a 1:3 cortex to medulla ratio, pelvis, and capsule. No infarcts, mineralization or renoliths evident. The kidneys measure 3.2 cm each.

### Reproductive System

Normal size and appearance of the prostate.

### Adrenal Glands

The adrenal glands were not visualized.

### Spleen

Normal size (0.60 cm in width) and echogenic appearance. Smooth homogenous parenchyma and regular curvilinear capsule. Normal volume of the splenic vasculature without any overt congestion or thrombosis evident. No inflammatory, neoplastic, infarction, or infiltrative changes evident.

### Liver

Normal size, echogenic appearance, portal markings, and regular curvilinear capsule. No nodules or masses evident. Normal appearance of the hepatic and portal vasculature.

### Gallbladder

Full containing normal anechoic bile. Normal thickness and echogenic appearance of the wall. Normal size and appearance of the cystic and common bile duct.

### Gastrointestinal

Normal appearance of the stomach, duodenum, small intestine, ileo-cecal junction, and colon with no loss of layering, 1:3 muscularis to mucosa ratio, normal wall thickness. A large amount of fluid is present within the stomach, but with no obvious pyloric obstruction evident. Small amount of fluid present within loops of small intestine with no obstruction evidence.



**PATIENT**

Dash Icelyn

**SPECIES**

Canine

**BREED**

Teacup Yorkie

**SEX**

Male

**AGE**

11

**WEIGHT**

2.97 lbs

**INTERPRETED BY**

Remo Lobetti, BVSc,  
MMedVet (Med),  
PhD, Dipl. ECVIM

**IMAGING PERFORMED BY**

Dr. Striano-Kaplan

**HOSPITAL NAME**

Ramsey Veterinary  
Hospital

**REFERRING VET**

Dr. Striano-Kaplan

**INVOICE**

74551

**DATE**

4/17/26

**Pancreas**

Visible sections present normal size and echogenic appearance. Regular capsule. Normal echogenic appearance of the mesentery and fat surrounding the pancreas.

**Free Abdomen**

Normal mesenteric lymph nodes.

No ascites evident.

**ULTRASONOGRAPHIC FINDINGS**

- Gastroenteropathy.

**INTERPRETATION OF THE FINDINGS & FURTHER RECOMMENDATIONS**

The most likely diagnosis would be acute hemorrhagic diarrhea syndrome, with non-specific gastroenteritis such as dietary indiscretion, toxins, and viral differential diagnoses.

Management would include fluid therapy, antiemetics, intestinal absorbents/protectants, and feeding small frequent meals of an intestinal type diet.

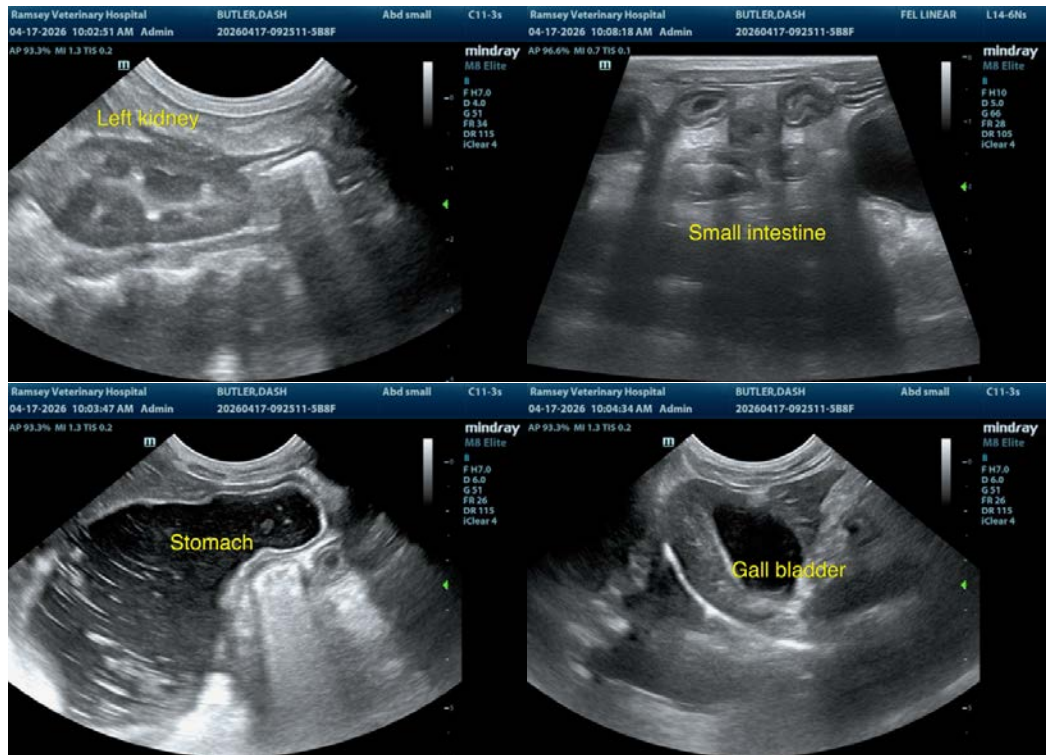



## PATIENT

Dash Icelyn

## SPECIES

Canine

## BREED

Teacup Yorkie

## SEX

Male

## AGE

11

## WEIGHT

2.97 lbs

## INTERPRETED BY

Remo Lobetti, BVSc,  
MMedVet (Med),  
PhD, Dipl. ECVIM

## IMAGING PERFORMED BY

Dr. Striano-Kaplan

## HOSPITAL NAME

Ramsey Veterinary  
Hospital

## REFERRING VET

Dr. Striano-Kaplan

## INVOICE

74551

## DATE

4/17/26

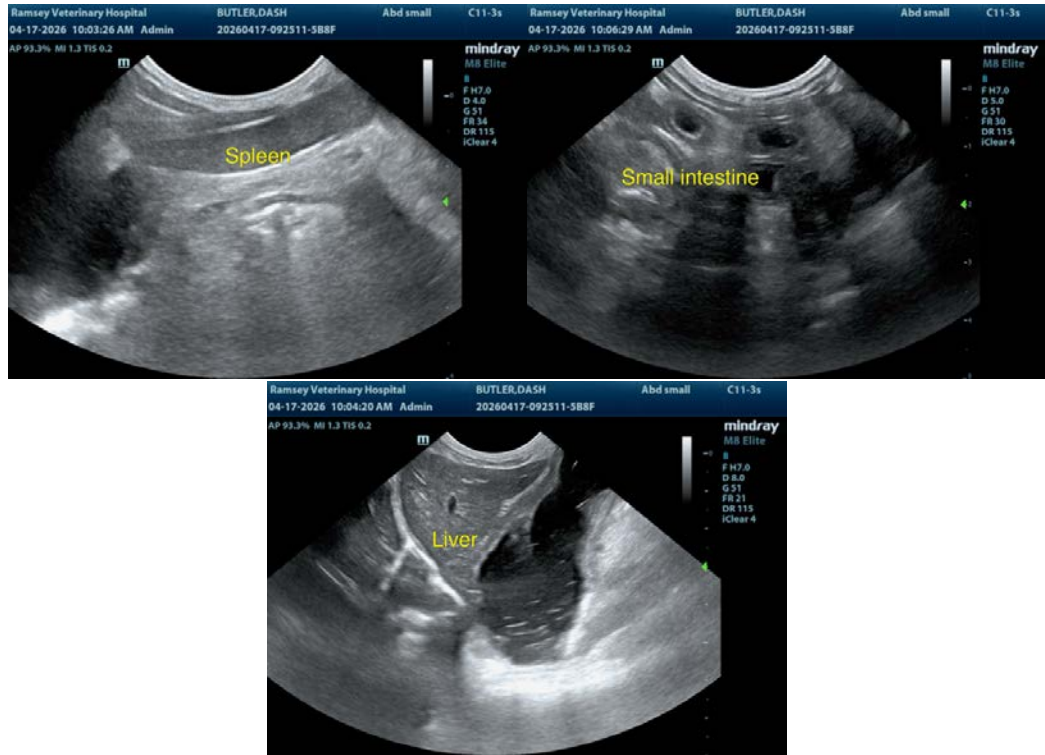

The information and recommendations provided are based on the images presented by the referring veterinarian. No evaluation can be communicated regarding pathology that was not visible in the image/video clips provided.

Thank you for this referral. If the clinical or image interpretation does not parallel your findings or if I can be of any further assistance, please contact me.

Remo Lobetti, BVSc, MMedVet (Med), PhD, Dipl. ECVIM (Internal Medicine)

[info@sonopath.com](mailto:info@sonopath.com)