



## PATIENT

Nugget Rupley

## SPECIES

Feline

## BREED

Domestic Shorthair

## SEX

Neutered male

## AGE

2 years

## WEIGHT

10.88 lbs

## INTERPRETED BY

Remo Lobetti, BVSc,  
MMedVet (Med),  
PhD, Dipl. ECVIM

## IMAGING PERFORMED BY

Dr. Agnes Rupley

## HOSPITAL NAME

All Pets Medical Center

## REFERRING VET

Dr. Rupley

## INVOICE

74525

## DATE

4/16/26

## PRESENTING CLINICAL SIGNS

History: Over grooming cranial lateral abdomen. No erythema or crusting. History of mild pancreatitis. No mass or organ enlargement on abdominal palpation under anesthesia. The fPLI = 17.5 µg/L. SAA <5 (normal). Chemistry panel: no significant abnormality (mildly elevated glucose most likely due to stress and chronically elevated creatinine at 1.8). GI panel and CBC results pending.

## ULTRASONOGRAPHIC EXAMINATION OF THE ABDOMEN

### *Urinary System*

The urinary bladder is full with a normal thickness and smooth appearance of the wall. Normal anechoic urine with no sediment or uroliths evident.

Normal appearance of the trigone area, proximal urethra, and iliac blood vessels.

Normal appearance and size of the iliac lymph nodes. Ureters not visualized, which can be considered a normal finding.

Normal renal size (left measured 3.5 cm, right measured 4.0 cm), architecture, echogenic appearance, cortico-medullary differentiation, which maintains a 1:3 cortex to medulla ratio, pelvis, and capsule. No infarcts, mineralization or renoliths evident.

### *Adrenal Glands*

The adrenal glands were not clearly visualized, but appear to be of normal shape, echogenic appearance and size.

### *Spleen*

Normal size and echogenic appearance. Smooth homogenous parenchyma and regular curvilinear capsule. Normal volume of the splenic vasculature without any overt congestion or thrombosis evident. No inflammatory, neoplastic, infarction, or infiltrative changes evident. The spleen measured 0.8 cm in width.

### *Liver*

Normal size, echogenic appearance, portal markings, and regular curvilinear capsule. No nodules or masses evident. Normal appearance of the hepatic and portal vasculature.

### *Gallbladder*

The gallbladder is full containing normal anechoic bile. Normal thickness and echogenic appearance of the wall. Normal size and appearance of the cystic and common bile duct.



## PATIENT

Nugget Rupley

## SPECIES

Feline

## BREED

Domestic Shorthair

## SEX

Neutered male

## AGE

2 years

## WEIGHT

10.88 lbs

## INTERPRETED BY

Remo Lobetti, BVSc,  
MMedVet (Med),  
PhD, Dipl. ECVIM

## IMAGING PERFORMED BY

Dr. Agnes Rupley

## HOSPITAL NAME

All Pets Medical Center

## REFERRING VET

Dr. Rupley

## INVOICE

74525

## DATE

4/16/26

## *Gastrointestinal*

Normal appearance of the stomach, duodenum, small intestine, ileo-cecal junction, and colon with no loss of layering, 1:3 muscularis to mucosa ratio, normal wall thickness and peristaltic activity, and no distension of the lumen.

## *Pancreas*

The pancreas was not clearly visualized, but the visualized sections are of normal size and echogenic appearance with a regular capsule. Normal echogenic appearance of the mesentery and fat surrounding the pancreas.

## *Free Abdomen*

Normal mesenteric lymph nodes.

No ascites evident.

## ULTRASONOGRAPHIC FINDINGS

- Normal ultrasound examination of the abdomen.

## INTERPRETATION OF THE FINDINGS & FURTHER RECOMMENDATIONS

On this ultrasound there is no obvious etiology for the presenting clinical signs.

Further assessment would be based on the pending results with the presenting clinical signs an underlying behavioral issue would be an important differential.

Specific therapy would be dependent on an etiological diagnosis.

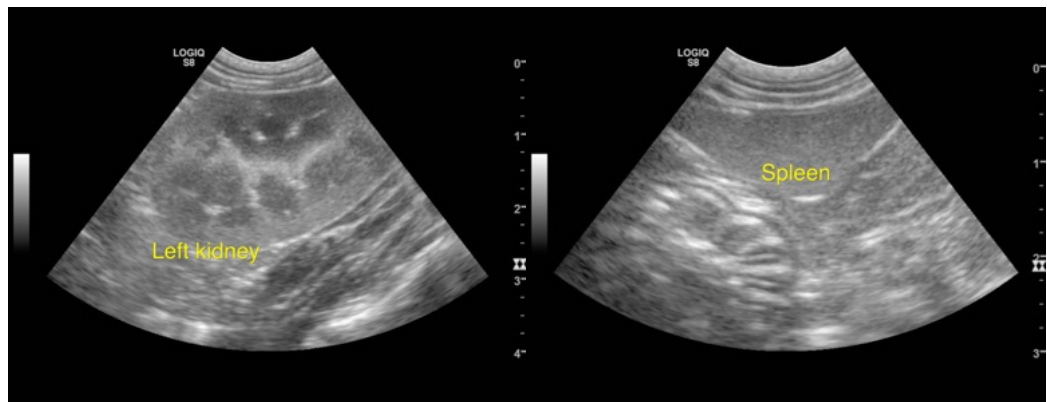



## PATIENT

Nugget Rupley

## SPECIES

Feline

## BREED

Domestic Shorthair

## SEX

Neutered male

## AGE

2 years

## WEIGHT

10.88 lbs

## INTERPRETED BY

Remo Lobetti, BVSc,  
MMedVet (Med),  
PhD, Dipl. ECVIM

## IMAGING PERFORMED BY

Dr. Agnes Rupley

## HOSPITAL NAME

All Pets Medical Center

## REFERRING VET

Dr. Rupley

## INVOICE

74525

## DATE

4/16/26

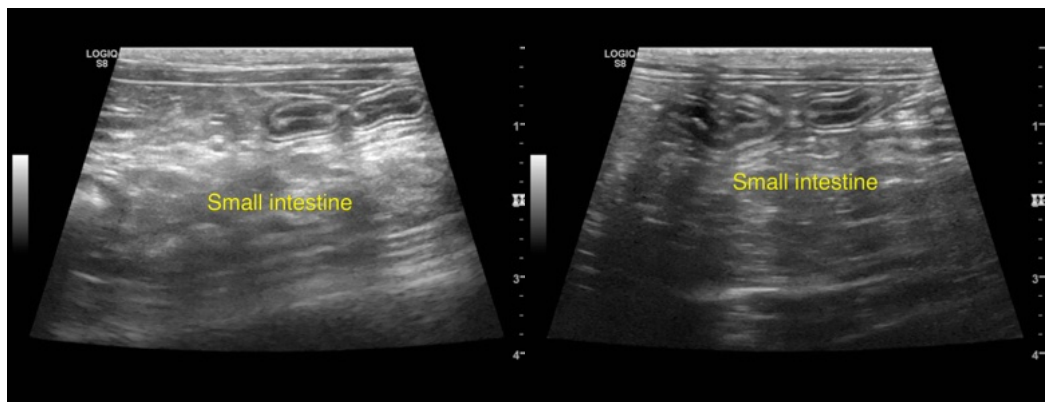
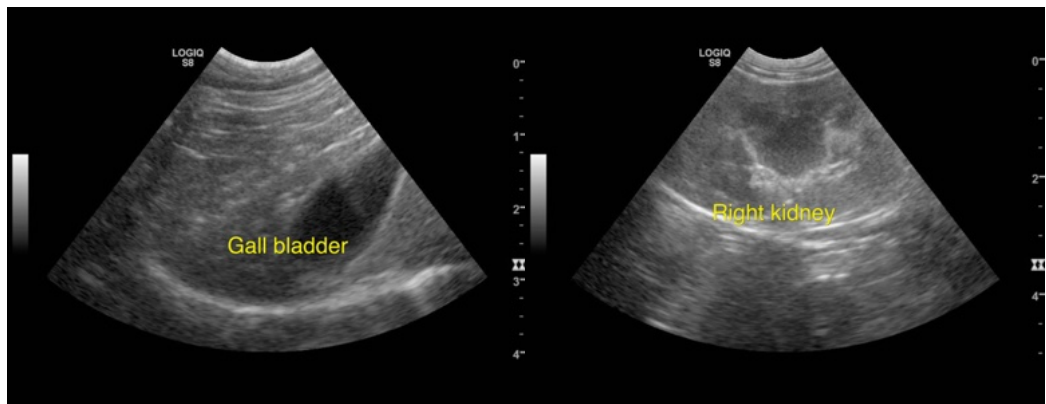
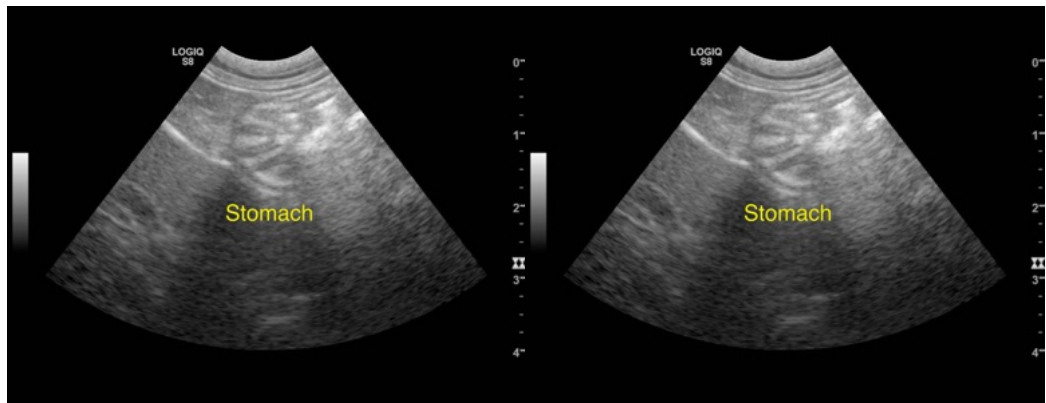

The information and recommendations provided are based on the images presented by the referring veterinarian/sonographer. No evaluation can be communicated regarding pathology that was not visible in the image/video clips provided.

Thank you for this referral. If the clinical or image interpretation does not parallel your findings or if I can be of any further assistance please contact me.

Remo Lobetti, BVSc, MMedVet (Med), PhD, Dipl. ECVIM (Internal Medicine)

[info@sonopath.com](mailto:info@sonopath.com)