



PATIENT

Pearl Vera

SPECIES

Canine

BREED

Jack Russell Terrier

SEX

Spayed female

AGE

4 years

WEIGHT

18 lbs

INTERPRETED BY

Remo Lobetti, BVSc,
MMedVet (Med),
PhD, Dipl. ECVIM

IMAGING PERFORMED BY

Matt Heinlein

HOSPITAL NAME

TLC AH

REFERRING VET

Dr. Castorena

INVOICE

74405

DATE

4/13/26

PRESENTING CLINICAL SIGNS

History: Patient presented with hematemesis. Patient also has some melena. Symptoms started a couple days after owner gave oral Nexgard. Patient also had small areas of petechia. Bloodwork revealed severe thrombocytopenia. Patient was referred to animal emergency clinic where she received a vincristine injection and was started on doxycycline and prednisolone. Recommended Abdominal u/s and tick borne panel to try to find cause for thrombocytopenia. Chest and abdominal radiographs overall unremarkable.

ULTRASONOGRAPHIC EXAMINATION OF THE ABDOMEN

Urinary System

The urinary bladder is full with a normal thickness and smooth appearance of the wall. Normal anechoic urine with no sediment or uroliths evident.

Normal appearance of the trigone area, proximal urethra, and iliac blood vessels.

Normal appearance and size of the iliac lymph nodes. Ureters not visualized, which can be considered a normal finding.

Normal renal size (left measured 3.7 cm, right measured 4.5 cm), architecture, echogenic appearance, cortico-medullary differentiation, which maintains a 1:3 cortex to medulla ratio, pelvis, and capsule. No infarcts, mineralization or renoliths evident.

Adrenal Glands

Normal shape, echogenic appearance, size, position, and appearance of the visible peri-adrenal vasculature. Left adrenal gland measured 0.32 cm in width. The right adrenal gland measured 0.32 cm and 0.37 cm in width.

Spleen

Normal size and echogenic appearance. Smooth homogenous parenchyma and regular curvilinear capsule. Normal volume of the splenic vasculature without any overt congestion or thrombosis evident. No inflammatory, neoplastic, infarction, or infiltrative changes evident. The spleen measured 1.6 cm in width.

Liver

Normal size, echogenic appearance, portal markings, and regular curvilinear capsule. No nodules or masses evident. Normal appearance of the hepatic and portal vasculature.



PATIENT

Pearl Vera

SPECIES

Canine

BREED

Jack Russell Terrier

SEX

Spayed female

AGE

4 years

WEIGHT

18 lbs

INTERPRETED BY

Remo Lobetti, BVSc,
MMedVet (Med),
PhD, Dipl. ECVIM

IMAGING PERFORMED BY

Matt Heinlein

HOSPITAL NAME

TLC AH

REFERRING VET

Dr. Castorena

INVOICE

74405

DATE

4/13/26

Gallbladder

The gallbladder is full containing normal anechoic bile. Normal thickness and echogenic appearance of the wall. Normal size and appearance of the cystic and common bile duct.

Gastrointestinal

Normal appearance of the stomach, duodenum, small intestine, ileo-cecal junction, and colon with no loss of layering, 1:3 muscularis to mucosa ratio, normal wall thickness and peristaltic activity, and no distension of the lumen.

Pancreas

The visible sections of the pancreas are of normal size and echogenic appearance with a regular capsule. Normal echogenic appearance of the mesentery and fat surrounding the pancreas.

Free Abdomen

Normal mesenteric lymph nodes.

No ascites evident.

ULTRASONOGRAPHIC FINDINGS

- Normal ultrasound examination of the abdomen.

INTERPRETATION OF THE FINDINGS & FURTHER RECOMMENDATIONS

On this ultrasound there is no obvious etiology for the thrombocytopenia.

The most likely etiology would be immune mediated thrombocytopenia, possibly triggered by the recent medication.

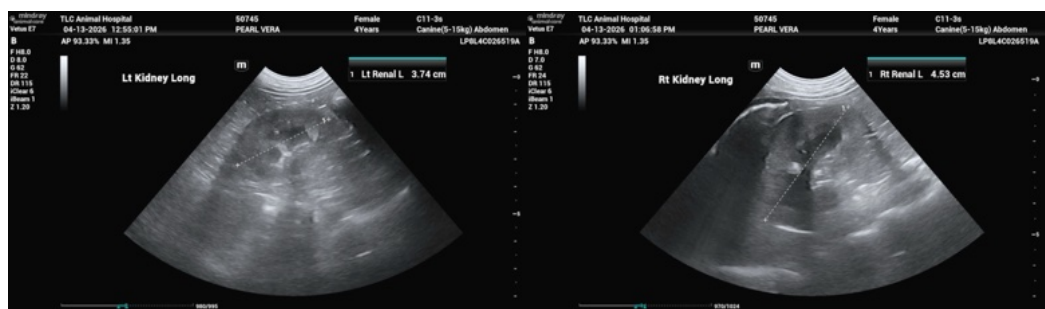



PATIENT

Pearl Vera

SPECIES

Canine

BREED

Jack Russell Terrier

SEX

Spayed female

AGE

4 years

WEIGHT

18 lbs

INTERPRETED BY

Remo Lobetti, BVSc,
MMedVet (Med),
PhD, Dipl. ECVIM

IMAGING PERFORMED BY

Matt Heinlein

HOSPITAL NAME

TLC AH

REFERRING VET

Dr. Castorena

INVOICE

74405

DATE

4/13/26

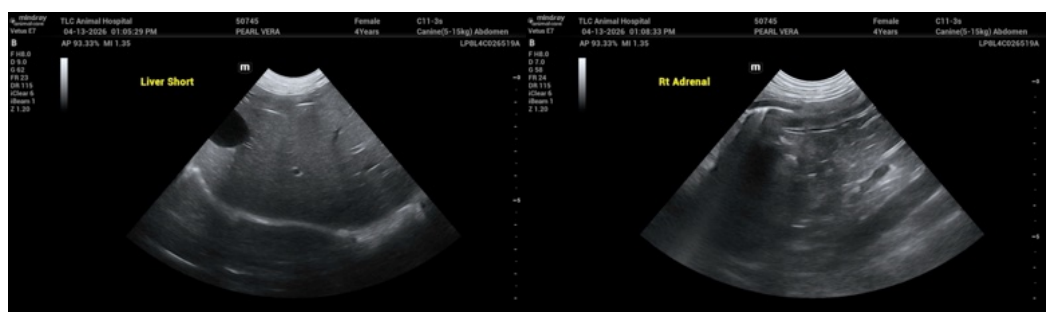
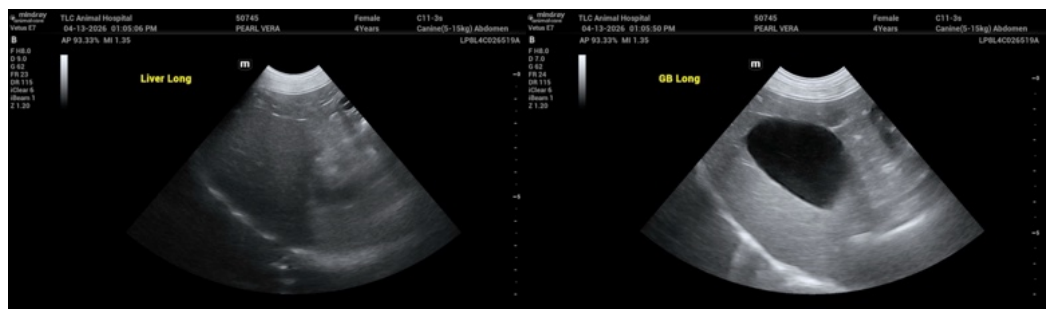
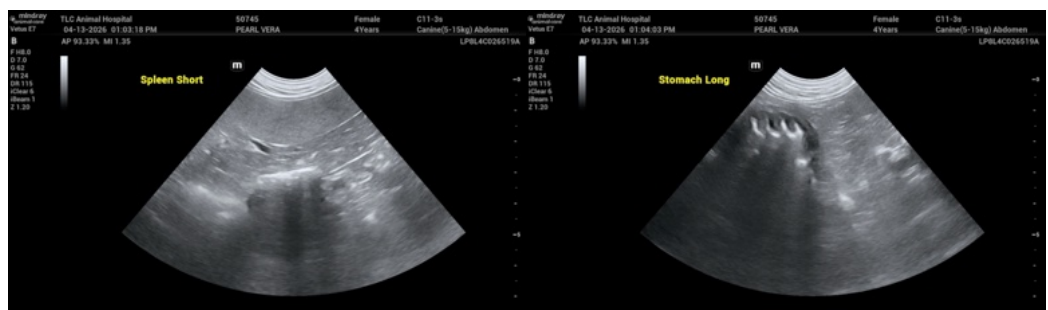
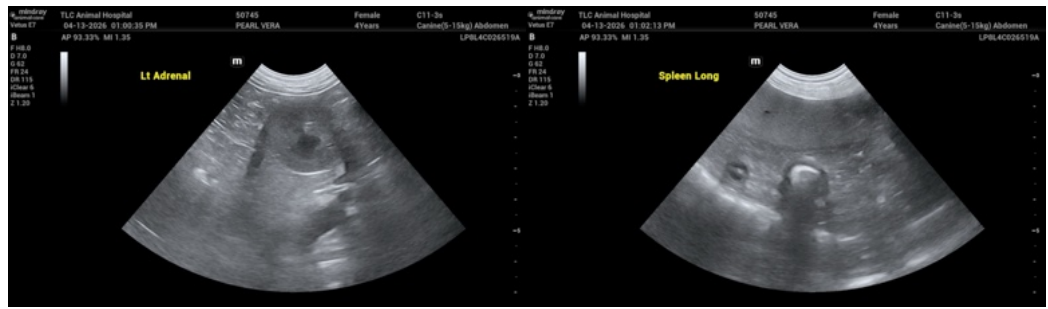

The information and recommendations provided are based on the images presented by the referring veterinarian/sonographer. No evaluation can be communicated regarding pathology that was not visible in the image/video clips provided.

Thank you for this referral. If the clinical or image interpretation does not parallel your findings or if I can be of any further assistance please contact me.

Remo Lobetti, BVSc, MMedVet (Med), PhD, Dipl. ECVIM (Internal Medicine)



PATIENT

info@sonopath.com

Pearl Vera

SPECIES

Canine

BREED

Jack Russell Terrier

SEX

Spayed female

AGE

4 years

WEIGHT

18 lbs

INTERPRETED BY

Remo Lobetti, BVSc,
MMedVet (Med),
PhD, Dipl. ECVIM

**IMAGING
PERFORMED BY**

Matt Heinlein

HOSPITAL NAME

TLC AH

REFERRING VET

Dr. Castorena

INVOICE

74405

DATE

4/13/26