



## PATIENT

Cash Yamada

## SPECIES

Canine

## BREED

Collie

## SEX

Neutered male

## AGE

5 years

## WEIGHT

57 lbs

## INTERPRETED BY

Remo Lobetti, BVSc,  
MMedVet (Med),  
PhD, Dipl. ECVIM

## IMAGING PERFORMED BY

Dr. McCaughan

## HOSPITAL NAME

Marina Village  
Veterinary &  
Integrative Care

## REFERRING VET

Dr. McCaughan

## INVOICE

74400

## DATE

4/13/26

## PRESENTING CLINICAL SIGNS

History: Was seen by ER in early March for 2 days of hyporexia. Has history of chronic intermittent soft stools. Started on hydrolyzed protein diet and managing nausea with ondansetron and now omeprazole. Diarrhea has resolved. Nausea is well controlled. Concern for IBD vs atypical Addison's. No resting cortisol has been performed to date.

Abnormal PE/Chem/CBC/UA Results: labs nsf end of Feb 2026.

## ULTRASONOGRAPHIC EXAMINATION OF THE ABDOMEN

### *Urinary System*

The urinary bladder is full with a normal thickness and smooth appearance of the wall. Normal anechoic urine with no sediment or uroliths evident.

Normal appearance of the trigone area, proximal urethra, and iliac blood vessels.

Normal appearance and size of the iliac lymph nodes. Ureters not visualized, which can be considered a normal finding.

Normal renal size (left measured 5.5 cm, right measured 5.2 cm), architecture, echogenic appearance, cortico-medullary differentiation, which maintains a 1:3 cortex to medulla ratio, pelvis, and capsule. No infarcts, mineralization or renoliths evident.

The prostate is small and hypoechogenic.

### *Adrenal Glands*

The adrenal glands are not visualized.

### *Spleen*

Normal size and echogenic appearance. Smooth homogenous parenchyma and regular curvilinear capsule. Normal volume of the splenic vasculature without any overt congestion or thrombosis evident. No inflammatory, neoplastic, infarction, or infiltrative changes evident. The spleen measured 2.0 cm in width.

### *Liver*

Normal size, echogenic appearance, portal markings, and regular curvilinear capsule. No nodules or masses evident. Normal appearance of the hepatic and portal vasculature.

### *Gallbladder*

The gallbladder is full containing normal anechoic bile. Normal thickness and echogenic appearance of the wall. Normal size and appearance of the cystic and common bile duct.



## PATIENT

Cash Yamada

## SPECIES

Canine

## BREED

Collie

## SEX

Neutered male

## AGE

5 years

## WEIGHT

57 lbs

## INTERPRETED BY

Remo Lobetti, BVSc,  
MMedVet (Med),  
PhD, Dipl. ECVIM

## IMAGING PERFORMED BY

Dr. McCaughan

## HOSPITAL NAME

Marina Village  
Veterinary &  
Integrative Care

## REFERRING VET

Dr. McCaughan

## INVOICE

74400

## DATE

4/13/26

## *Gastrointestinal*

Normal appearance of the stomach, duodenum, small intestine, ileo-cecal junction, and colon with no loss of layering, 1:3 muscularis to mucosa ratio, normal wall thickness and peristaltic activity, and no distension of the lumen.

## *Pancreas*

The visible sections of the pancreas are of normal size and echogenic appearance with a regular capsule. Normal echogenic appearance of the mesentery and fat surrounding the pancreas.

## *Free Abdomen*

Normal mesenteric lymph nodes.

No ascites evident.

## ULTRASONOGRAPHIC FINDINGS

- Normal ultrasound examination of the abdomen.

## INTERPRETATION OF THE FINDINGS & FURTHER RECOMMENDATIONS

On this ultrasound there is no obvious etiology for the presenting clinical signs.

With the presenting clinical signs and the good response to feeding a hypoallergenic diet as well as Omeprazole, the most likely diagnosis would be dietary hypersensitivity with underlying inflammatory bowel disease a possible differential diagnosis.

Further assessment that could be considered would be cobalamin and folate assay.

Endoscopy of the upper GI tract would be indicated if there is a relapse.

Management would be to continue with the current therapy.

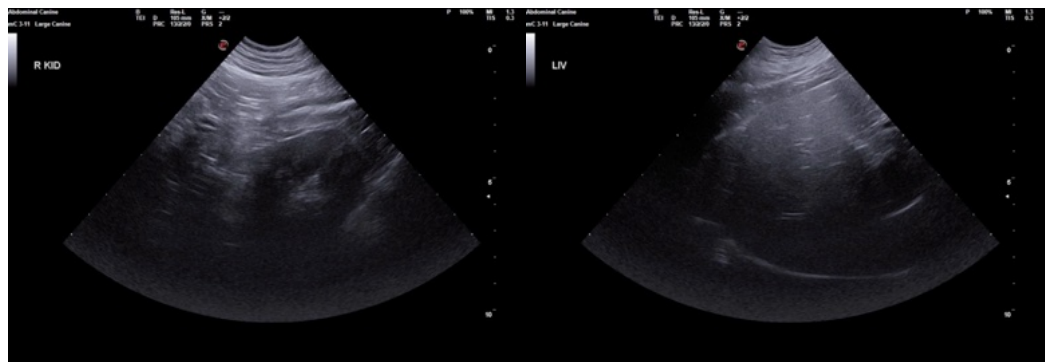



## PATIENT

Cash Yamada

## SPECIES

Canine

## BREED

Collie

## SEX

Neutered male

## AGE

5 years

## WEIGHT

57 lbs

## INTERPRETED BY

Remo Lobetti, BVSc,  
MMedVet (Med),  
PhD, Dipl. ECVIM

## IMAGING PERFORMED BY

Dr. McCaughan

## HOSPITAL NAME

Marina Village  
Veterinary &  
Integrative Care

## REFERRING VET

Dr. McCaughan

## INVOICE

74400

## DATE

4/13/26

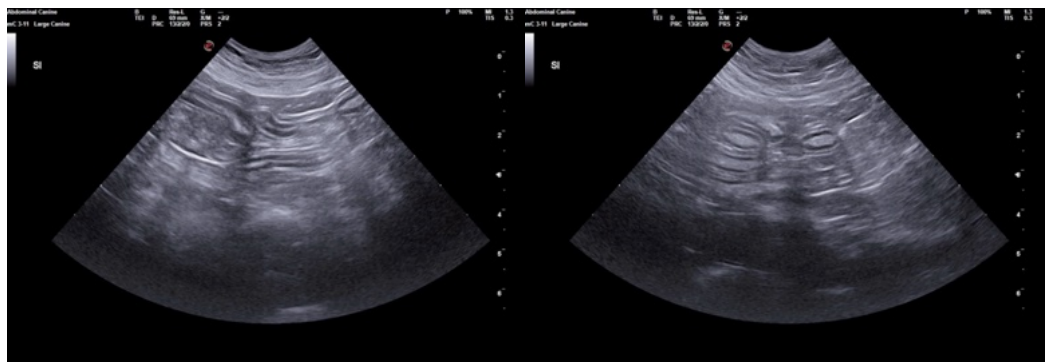
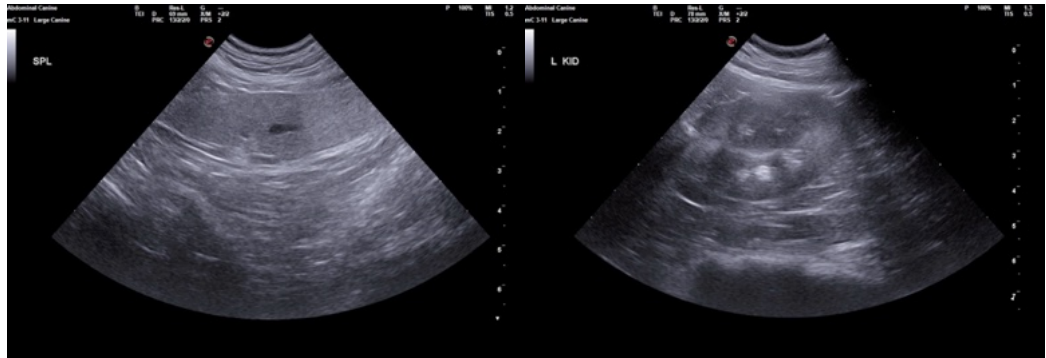

The information and recommendations provided are based on the images presented by the referring veterinarian/sonographer. No evaluation can be communicated regarding pathology that was not visible in the image/video clips provided.

Thank you for this referral. If the clinical or image interpretation does not parallel your findings or if I can be of any further assistance please contact me.

Remo Lobetti, BVSc, MMedVet (Med), PhD, Dipl. ECVIM (Internal Medicine)

[info@sonopath.com](mailto:info@sonopath.com)