



PATIENT

Cookie Cuesta

SPECIES

Canine

BREED

Maltese/Shih Tzu Mix

SEX

FS

AGE

11 years 6 months

WEIGHT

15 lbs

INTERPRETED BY

Remo Lobetti, BVSc,
MMedVet (Med),
PhD, Dipl. ECVIM

IMAGING PERFORMED BY

Dr. Paul Kim

HOSPITAL NAME

Ridgefield Park Animal
Hospital

REFERRING VET

Dr. Daniel Dima

INVOICE

11682

DATE

4/10/2026

PRESENTING CLINICAL SIGNS

Patient has a history of Chronic liver disease, is on Denamarin, ursodiol, and probiotics. Patient is here for a recheck of the liver.

Abnormal PE/Chem/CBC/UA Results: 4/3/26 BW ALT 140 ALP 244 GGT 77 Triglycerides 420 Amylase 202.

ULTRASONOGRAPHIC EXAMINATION OF THE ABDOMEN

Urinary System

Full urinary bladder with a normal thickness and smooth appearance of the wall. Normal anechoic urine with no sediment or uroliths evident.

Normal appearance of the trigone area, proximal urethra, and iliac blood vessels.

Normal appearance and size of the iliac lymph nodes. Ureters not visualized, which can be considered a normal finding.

Normal renal size, architecture, echogenic appearance, cortico-medullary differentiation, which maintains a 1:3 cortex to medulla ratio, pelvis, and capsule. No infarcts, mineralization or renoliths evident. Left kidney measures 3.7 cm, and the right kidney measures 4.3 cm.

Adrenal Glands

Normal shape, echogenic appearance, size, position, and appearance of the visible peri-adrenal vasculature. Left adrenal measures 1.53 cm in length x 0.45 cm in width. Right adrenal measures 1.55 cm in length x 0.46 cm in width.

Spleen

Normal size and echogenic appearance. Smooth homogenous parenchyma and regular curvilinear capsule. Normal volume of the splenic vasculature without any overt congestion or thrombosis evident. No inflammatory, neoplastic, infarction, or infiltrative changes evident. The spleen measures 1.3 cm in width.

Liver

Normal size with a diffuse increased echogenic and coarse appearance, normal portal markings, and regular curvilinear capsule. Few hypoechoic parenchymal nodules measuring up to 1.6 cm in size. No masses evident. Normal appearance of the hepatic and portal vasculature.

Gallbladder

Full containing normal anechoic bile. Normal thickness and echogenic appearance of the wall. Normal size and appearance of the cystic and common bile duct.

Gastrointestinal

Normal appearance of the duodenum, small intestine, ileo-cecal junction, and colon with no loss of layering, 1:3 muscularis to mucosa ratio, normal wall thickness and peristaltic activity, and no distension of the lumen. The stomach measures 0.26 cm and contains small amount of ingesta comparable with a recent meal.



PATIENT

Cookie Cuesta

SPECIES

Canine

BREED

Maltese/Shih Tzu Mix

SEX

FS

AGE

11 years 6 months

WEIGHT

15 lbs

INTERPRETED BY

Remo Lobetti, BVSc,
MMedVet (Med),
PhD, Dipl. ECVIM

IMAGING PERFORMED BY

Dr. Paul Kim

HOSPITAL NAME

Ridgefield Park Animal
Hospital

REFERRING VET

Dr. Daniel Dima

INVOICE

11682

DATE

4/10/2026

Pancreas

Normal size and echogenic appearance. Regular capsule. Normal echogenic appearance of the mesentery and fat surrounding the pancreas. Left pancreas measures 0.5 cm in width, and the right pancreas measures 0.7 cm in width.

Free Abdomen

Normal mesenteric lymph nodes.

No ascites evident.

ULTRASONOGRAPHIC FINDINGS

- Hepatopathy.
- Hepatic nodules.

INTERPRETATION OF THE FINDINGS & FURTHER RECOMMENDATIONS

Likely etiologies for the hepatopathies would be reactive hyperplasia, nodular hyperplasia, vacuolar and metabolic with hepatitis, and infiltrative neoplasia unlikely differential diagnoses.

The most likely etiology for the hepatic nodules would be nodular hyperplasia with granulomas and infiltrative neoplasia less likely differential diagnosis.

Further assessment would be FNA cytology of the liver, however a Tru-cut or wedge biopsy may be required for a final etiological diagnosis.

Specific therapy would be dependent on an etiological diagnosis.

Symptomatic management would be to continue with the current therapy with regular monitoring of liver enzyme activity.

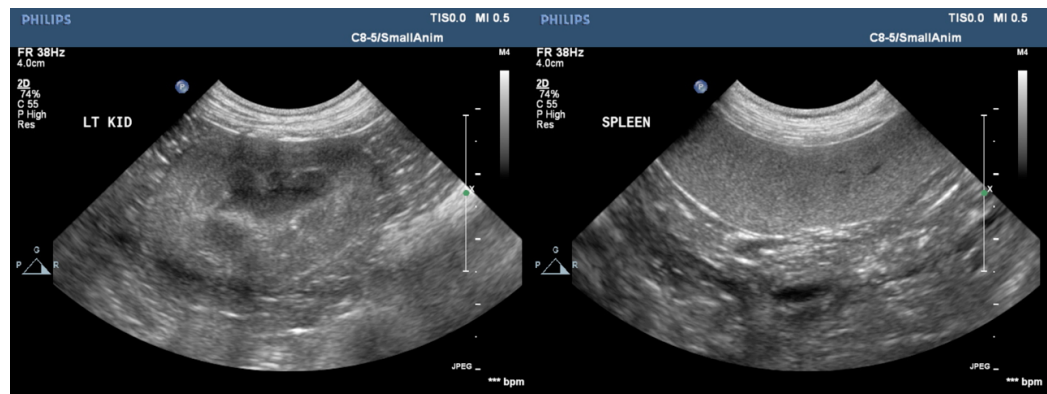



PATIENT

Cookie Cuesta

SPECIES

Canine

BREED

Maltese/Shih Tzu Mix

SEX

FS

AGE

11 years 6 months

WEIGHT

15 lbs

INTERPRETED BY

Remo Lobetti, BVSc,
MMedVet (Med),
PhD, Dipl. ECVIM

IMAGING PERFORMED BY

Dr. Paul Kim

HOSPITAL NAME

Ridgefield Park Animal
Hospital

REFERRING VET

Dr. Daniel Dima

INVOICE

11682

DATE

4/10/2026

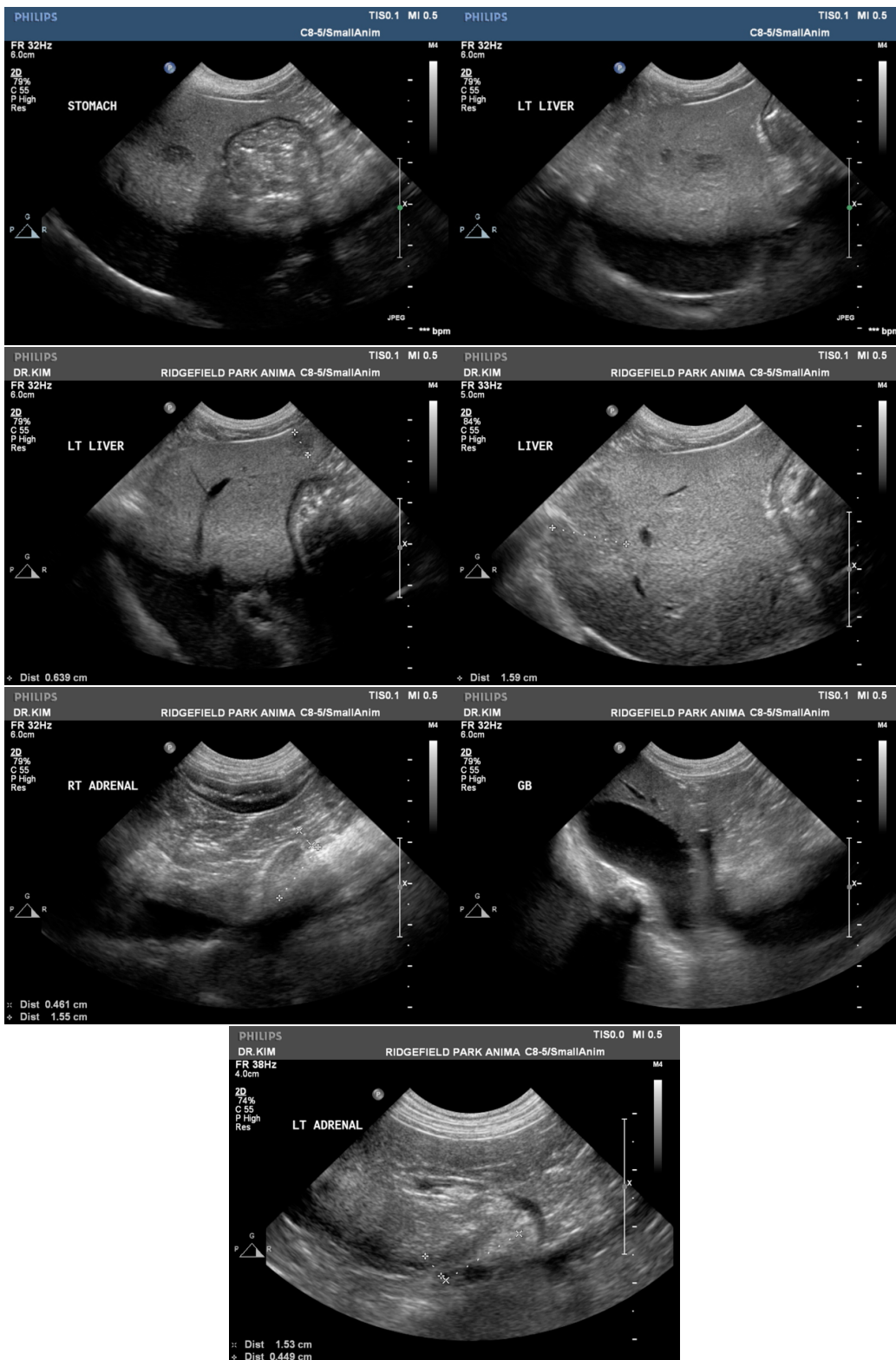



PATIENT

Cookie Cuesta

SPECIES

Canine

BREED

Maltese/Shih Tzu Mix

SEX

FS

AGE

11 years 6 months

WEIGHT

15 lbs

INTERPRETED BY

Remo Lobetti, BVSc,
MMedVet (Med),
PhD, Dipl. ECVIM

IMAGING PERFORMED BY

Dr. Paul Kim

HOSPITAL NAME

Ridgefield Park Animal
Hospital

REFERRING VET

Dr. Daniel Dima

INVOICE

11682

DATE

4/10/2026

The information and recommendations provided are based on the images presented by the referring veterinarian. No evaluation can be communicated regarding pathology that was not visible in the image/video clips provided.

Thank you for this referral. If the clinical or image interpretation does not parallel your findings or if I can be of any further assistance, please contact me.

Remo Lobetti, BVSc, MMedVet (Med), PhD, Dipl. ECVIM (Internal Medicine)

info@sonopath.com