



PATIENT

Ariel Kersey

SPECIES

Feline

BREED

DSH

SEX

Spayed Female

AGE

11 Years

WEIGHT

3.8 lbs

INTERPRETED BY

Remo Lobetti, BVSc,
MMedVet (Med),
PhD, Dipl. ECVIM

IMAGING PERFORMED BY

Jessica Milligan, DVM

HOSPITAL NAME

Dockside Veterinary
Imaging

REFERRING VET

Gia Stanley, DVM

INVOICE

74373

DATE

4/10/26

PRESENTING CLINICAL SIGNS

ALT elevations around 518 that have been elevated since 4/2. Recently she has been lethargic, hiding, anorexic, and hasn't had a bowel movement in a few days. Ultrasound to evaluate for any abnormalities or potential causes of her liver enzyme elevations.

Abnormal PE/Chem/CBC/UA Results: None attached.

ULTRASONOGRAPHIC EXAMINATION OF THE ABDOMEN

Urinary System

Full urinary bladder containing a scant amount of floating hyperechogenic sediment, with a normal thickness and smooth appearance of the wall.

Normal appearance of the trigone area, proximal urethra, and iliac blood vessels.

Normal appearance and size of the iliac lymph nodes. Ureters not visualized, which can be considered a normal finding.

Normal renal size, architecture, echogenic appearance, cortico-medullary differentiation, which maintains a 1:3 cortex to medulla ratio, pelvis, and capsule. No infarcts, mineralization or renoliths evident. Left kidney measures 3.5 cm. Right kidney measures 3.6 cm. Normal color flow pattern evident in both kidneys.

Adrenal Glands

Normal shape, echogenic appearance, size, position, and appearance of the visible peri-adrenal vasculature. Left measures 0.70 cm in length x 0.30 cm in width. Right measures 1.0 cm in length x 0.48 cm in width.

Spleen

Normal size (0.60 cm in width) and echogenic appearance. Smooth homogenous parenchyma and regular curvilinear capsule. Normal volume of the splenic vasculature without any overt congestion or thrombosis evident. No inflammatory, neoplastic, infarction, or infiltrative changes evident.

Liver

Normal size, with a diffuse increased echogenic and coarse appearance, prominent portal markings, and regular curvilinear capsule. No nodules or masses evident. Normal appearance of the hepatic and portal vasculature.

Gallbladder

Small containing normal anechoic bile. Thickened and hyperechogenic appearance of the wall. Normal size and appearance of the cystic and common bile duct.

Gastrointestinal

Normal appearance of the stomach, duodenum, small intestine, ileo-cecal junction, and colon with no loss of layering, 1:3 muscularis to mucosa ratio, normal wall thickness and peristaltic activity, and no distension of the lumen.



PATIENT

Ariel Kersey

SPECIES

Feline

BREED

DSH

SEX

Spayed Female

AGE

11 Years

WEIGHT

3.8 lbs

INTERPRETED BY

Remo Lobetti, BVSc,
MMedVet (Med),
PhD, Dipl. ECVIM

IMAGING PERFORMED BY

Jessica Milligan, DVM

HOSPITAL NAME

Dockside Veterinary
Imaging

REFERRING VET

Gia Stanley, DVM

INVOICE

74373

DATE

4/10/26

Pancreas

Normal size and echogenic appearance. Regular capsule. Normal echogenic appearance of the mesentery and fat surrounding the pancreas.

Free Abdomen

Normal mesenteric lymph nodes.

No ascites evident.

ULTRASONOGRAPHIC FINDINGS

- Hepatopathy.
- Previous cholecystitis.

INTERPRETATION OF THE FINDINGS & FURTHER RECOMMENDATIONS

Etiologies for the hepatopathy would be cholangiohepatitis complex, neutrophilic/lymphocytic cholangitis, granulomatous disease, with vacuolar and metabolic hepatopathy being less likely differential diagnoses, and infiltrative neoplasia being an unlikely differential diagnosis.

Further assessment would be FNA cytology of the liver. However, a tru-cut or wedge biopsy may be required for a final etiological diagnosis.

Specific therapy would be dependent on an etiological diagnosis.

Symptomatic management would include Ursodiol and possibly a course of antibiotics (Penicillin, Cephalosporins, or Quinolones). Feeding a good quality protein diet would also be recommended. If there is not a satisfactory improvement, then a course of Prednisolone would then be indicated.





PATIENT

Ariel Kersey

SPECIES

Feline

BREED

DSH

SEX

Spayed Female

AGE

11 Years

WEIGHT

3.8 lbs

INTERPRETED BY

Remo Lobetti, BVSc,
MMedVet (Med),
PhD, Dipl. ECVIM

IMAGING PERFORMED BY

Jessica Milligan, DVM

HOSPITAL NAME

Dockside Veterinary
Imaging

REFERRING VET

Gia Stanley, DVM

INVOICE

74373

DATE

4/10/26

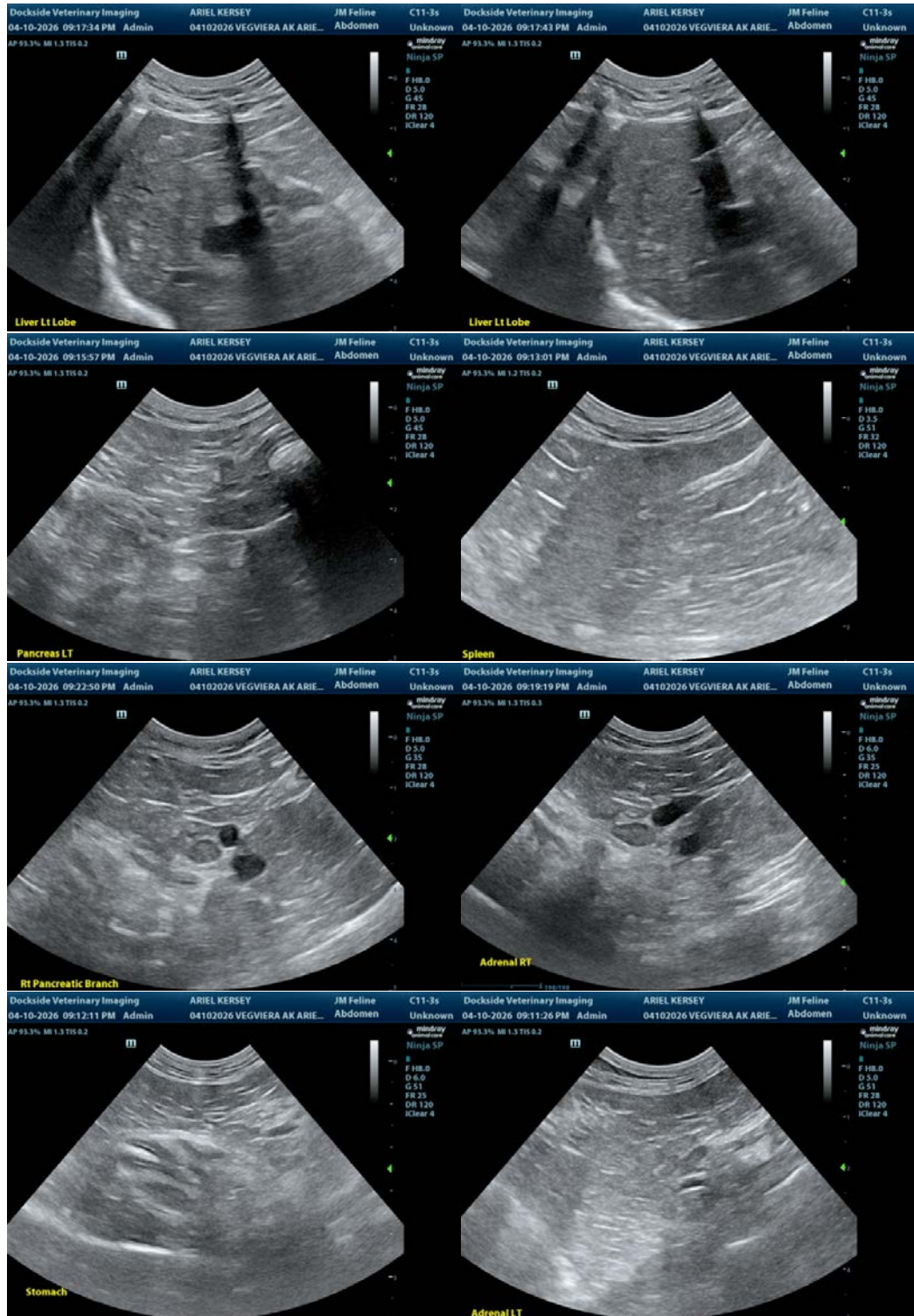



PATIENT

Ariel Kersey

SPECIES

Feline

BREED

DSH

SEX

Spayed Female

AGE

11 Years

WEIGHT

3.8 lbs

INTERPRETED BY

Remo Lobetti, BVSc,
MMedVet (Med),
PhD, Dipl. ECVIM

IMAGING PERFORMED BY

Jessica Milligan, DVM

HOSPITAL NAME

Dockside Veterinary
Imaging

REFERRING VET

Gia Stanley, DVM

INVOICE

74373

DATE

4/10/26



The information and recommendations provided are based on the images presented by the referring veterinarian. No evaluation can be communicated regarding pathology that was not visible in the image/video clips provided.

Thank you for this referral. If the clinical or image interpretation does not parallel your findings or if I can be of any further assistance, please contact me.

Remo Lobetti, BVSc, MMedVet (Med), PhD, Dipl. ECVIM (Internal Medicine)

info@sonopath.com