



<b>PATIENT</b>	<b>PRESENTING CLINICAL SIGNS</b>
Rascal Downtain	Acting strange, staring at ground.
<b>SPECIES</b>	Abnormal PE/Chem/CBC/UA Results: WNL
Canine	<b>ULTRASONOGRAPHIC EXAMINATION OF THE ABDOMEN</b>
<b>BREED</b>	<b>Urinary System</b>
Beagle	Full urinary bladder with a normal thickness and smooth appearance of the wall. Normal anechoic urine with no sediment or uroliths evident.
<b>SEX</b>	Normal appearance of the trigone area, proximal urethra, and iliac blood vessels.
Spayed Female	Normal appearance and size of the iliac lymph nodes. Ureters not visualized, which can be considered a normal finding.
<b>AGE</b>	Normal renal size, architecture, echogenic appearance, cortico-medullary differentiation, which maintains a 1:3 cortex to medulla ratio, pelvis, and capsule. No infarcts, mineralization or renoliths evident. The kidneys measure 4.4 cm each. Normal color flow pattern evident in both kidneys.
8	
<b>WEIGHT</b>	<b>Adrenal Glands</b>
30.6	Normal shape, echogenic appearance, size, position, and appearance of the visible peri-adrenal vasculature. Left measures 1.26 cm in length x 0.49 cm and 0.45 cm in width. Right measures 1.54 cm in length x 0.54 cm and 0.83 cm in width.
<b>INTERPRETED BY</b>	<b>Spleen</b>
Remo Lobetti, BVSc, MMedVet (Med), PhD, Dipl. ECVIM	Normal size (1.2 cm in width) and echogenic appearance. Smooth homogenous parenchyma and regular curvilinear capsule. Normal volume of the splenic vasculature without any overt congestion or thrombosis evident. No inflammatory, neoplastic, infarction, or infiltrative changes evident.
<b>IMAGING PERFORMED BY</b>	<b>Liver</b>
Jenn	Normal size, echogenic appearance, portal markings, and regular curvilinear capsule. No nodules or masses evident. Normal appearance of the hepatic and portal vasculature.
<b>HOSPITAL NAME</b>	<b>Gallbladder</b>
Rockaway Animal Hospital	Small containing normal anechoic bile. Normal thickness and echogenic appearance of the wall. Normal size and appearance of the cystic and common bile duct.
<b>REFERRING VET</b>	<b>Gastrointestinal</b>
Dr. Maniar	Normal appearance of the stomach, duodenum, small intestine, ileo-cecal junction, and colon with no loss of layering, 1:3 muscularis to mucosa ratio, normal wall thickness and peristaltic activity, and no distension of the lumen. Moderate amount of ingesta present within the stomach, compatible with a recent meal.
<b>INVOICE</b>	<b>Pancreas</b>
73498	Visible section presents normal size and echogenic appearance. Regular capsule. Normal echogenic appearance of the mesentery and fat surrounding the pancreas.
<b>DATE</b>	
3/9/26	



**PATIENT**

Rascal Downtain

**SPECIES**

Canine

**BREED**

Beagle

**SEX**

Spayed Female

**AGE**

8

**WEIGHT**

30.6

**INTERPRETED BY**

Remo Lobetti, BVSc,  
MMedVet (Med),  
PhD, Dipl. ECVIM

**IMAGING PERFORMED BY**

Jenn

**HOSPITAL NAME**

Rockaway Animal  
Hospital

**REFERRING VET**

Dr. Maniar

**INVOICE**

73498

**DATE**

3/9/26

**Free Abdomen**

Normal mesenteric lymph nodes.

No ascites evident.

**ULTRASONOGRAPHIC FINDINGS**

- Normal ultrasound examination of the abdomen.

**INTERPRETATION OF THE FINDINGS & FURTHER RECOMMENDATIONS**

On this ultrasound there is no obvious etiology for the presenting clinical signs. With the presenting clinical signs, primary neurological disease or intoxication needs to be considered.

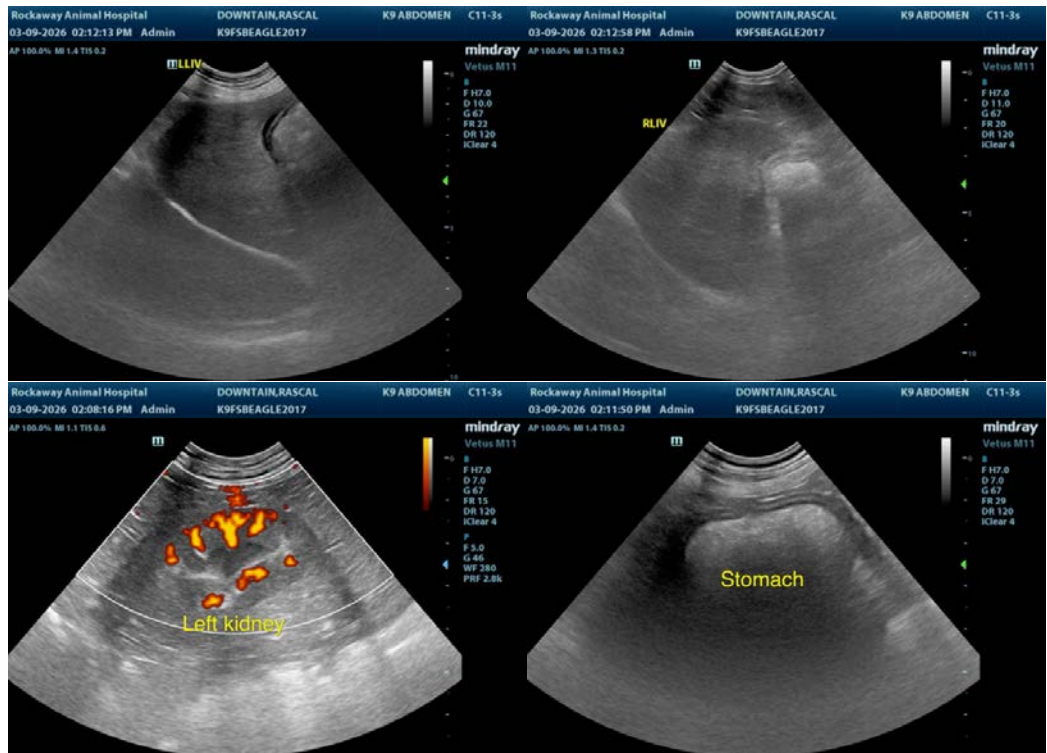



**PATIENT**

Rascal Downtain

**SPECIES**

Canine

**BREED**

Beagle

**SEX**

Spayed Female

**AGE**

8

**WEIGHT**

30.6

**INTERPRETED BY**

Remo Lobetti, BVSc,  
MMedVet (Med),  
PhD, Dipl. ECVIM

**IMAGING PERFORMED BY**

Jenn

**HOSPITAL NAME**

Rockaway Animal  
Hospital

**REFERRING VET**

Dr. Maniar

**INVOICE**

73498

**DATE**

3/9/26

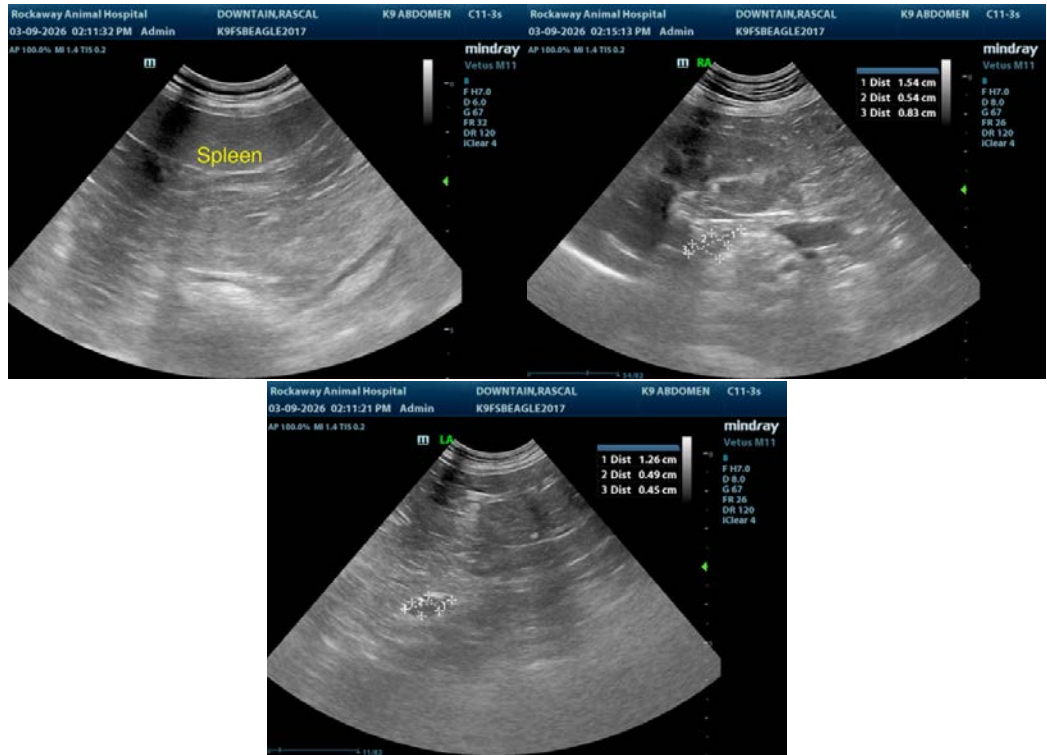

The information and recommendations provided are based on the images presented by the referring veterinarian. No evaluation can be communicated regarding pathology that was not visible in the image/video clips provided.

Thank you for this referral. If the clinical or image interpretation does not parallel your findings or if I can be of any further assistance, please contact me.

Remo Lobetti, BVSc, MMedVet (Med), PhD, Dipl. ECVIM (Internal Medicine)

[info@sonopath.com](mailto:info@sonopath.com)