



PATIENT

Greywind Culotta

SPECIES

Feline

BREED

DSH

SEX

Neutered Male

AGE

11

WEIGHT

14.2

INTERPRETED BY

Remo Lobetti, BVSc,
MMedVet (Med),
PhD, Dipl. ECVIM

IMAGING PERFORMED BY

Jenn

HOSPITAL NAME

Rockaway Animal
Hospital

REFERRING VET

Dr. Maniar

INVOICE

73496

DATE

3/9/26

PRESENTING CLINICAL SIGNS

Defecating in bed at home, not litterbox Gave enema in hospital

Abnormal PE/Chem/CBC/UA Results: TP 9.1 Glob 5.6

ULTRASONOGRAPHIC EXAMINATION OF THE ABDOMEN

Urinary System

Full urinary bladder containing a scant amount of floating hyperechogenic sediment, with a normal thickness and smooth appearance of the wall.

Normal appearance of the trigone area, proximal urethra, and iliac blood vessels.

Normal appearance and size of the iliac lymph nodes. Ureters not visualized, which can be considered a normal finding.

Normal renal size, architecture, echogenic appearance, cortico-medullary differentiation, which maintains a 1:3 cortex to medulla ratio, pelvis, and capsule. No infarcts, mineralization or renoliths evident. Left kidney measures 4.5 cm. Right kidney measures 3.6 cm. Normal color flow pattern evident in both kidneys.

Adrenal Glands

The left adrenal gland presents normal shape, echogenic appearance, size, position, and appearance of the visible peri-adrenal vasculature. Left measures 0.36 cm in width.

The right adrenal gland is not clearly visualized but appears to be of normal shape, echogenic appearance, and size.

Spleen

Normal size (0.70 cm in width) and echogenic appearance. Smooth homogenous parenchyma and regular curvilinear capsule. Normal volume of the splenic vasculature without any overt congestion or thrombosis evident. No inflammatory, neoplastic, infarction, or infiltrative changes evident.

Liver

Normal size, echogenic appearance, portal markings, and regular curvilinear capsule. No nodules or masses evident. Normal appearance of the hepatic and portal vasculature.

Gallbladder

Full containing normal anechoic bile. Normal thickness and echogenic appearance of the wall. Normal size and appearance of the cystic and common bile duct.

Gastrointestinal

Normal appearance of the stomach, duodenum, small intestine, ileo-cecal junction, and colon with no loss of layering, 1:3 muscularis to mucosa ratio, normal wall thickness and peristaltic activity, and no distension of the lumen.



PATIENT

Greywind Culotta

SPECIES

Feline

BREED

DSH

SEX

Neutered Male

AGE

11

WEIGHT

14.2

INTERPRETED BY

Remo Lobetti, BVSc,
MMedVet (Med),
PhD, Dipl. ECVIM

IMAGING PERFORMED BY

Jenn

HOSPITAL NAME

Rockaway Animal
Hospital

REFERRING VET

Dr. Maniar

INVOICE

73496

DATE

3/9/26

Pancreas

Visible section presents normal size and echogenic appearance. Regular capsule. Normal echogenic appearance of the mesentery and fat surrounding the pancreas.

Free Abdomen

Normal mesenteric lymph nodes.

No ascites evident.

ULTRASONOGRAPHIC FINDINGS

- Normal ultrasound examination of the abdomen.

INTERPRETATION OF THE FINDINGS & FURTHER RECOMMENDATIONS

On this ultrasound there is no obvious etiology for the presenting clinical signs.

Etiologies to consider for the presenting clinical signs would be behavioral issue, spinal cord disease, or orthopedic disease.

Further assessment would be full neurological and orthopedic examinations, survey spinal radiographs, and if indicated MRI/CT scan of the lumbar spine.

Specific therapy would be dependent on an etiological diagnosis.

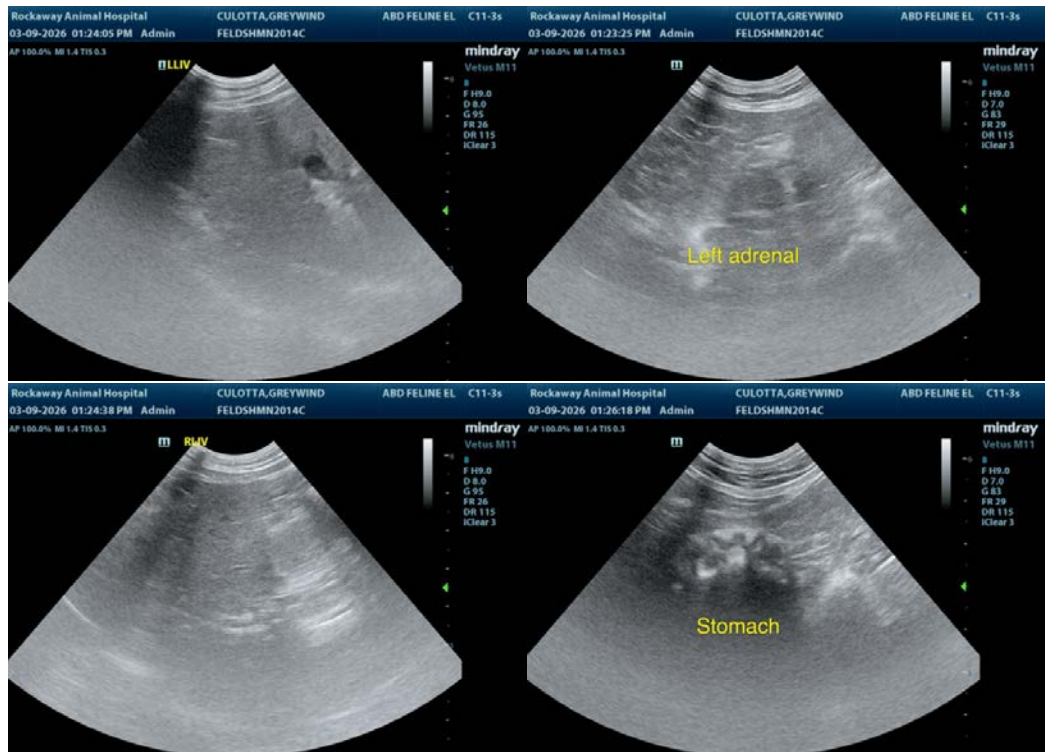



PATIENT

Greywind Culotta

SPECIES

Feline

BREED

DSH

SEX

Neutered Male

AGE

11

WEIGHT

14.2

INTERPRETED BY

Remo Lobetti, BVSc,
MMedVet (Med),
PhD, Dipl. ECVIM

IMAGING PERFORMED BY

Jenn

HOSPITAL NAME

Rockaway Animal
Hospital

REFERRING VET

Dr. Maniar

INVOICE

73496

DATE

3/9/26

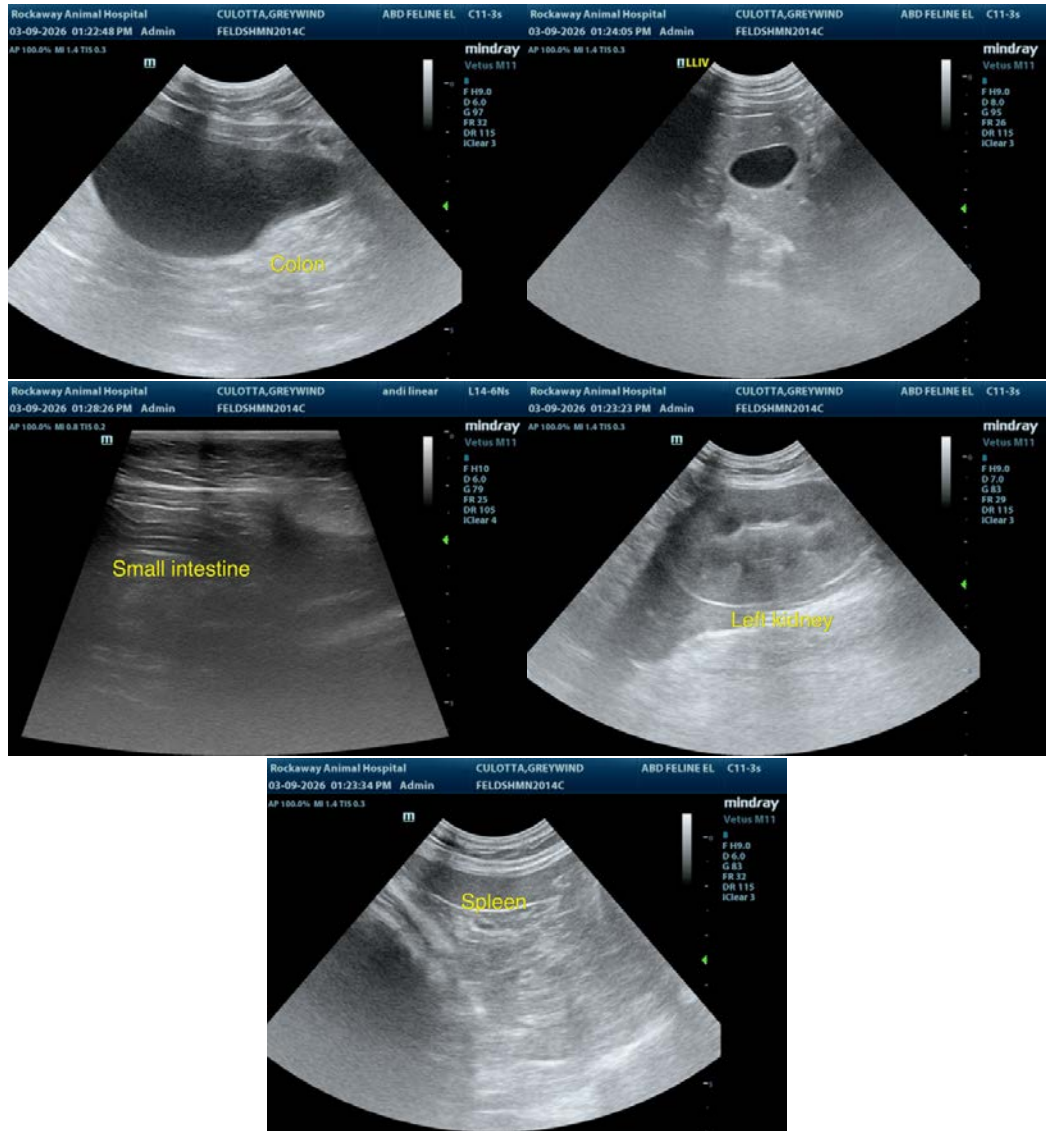

The information and recommendations provided are based on the images presented by the referring veterinarian. No evaluation can be communicated regarding pathology that was not visible in the image/video clips provided.

Thank you for this referral. If the clinical or image interpretation does not parallel your findings or if I can be of any further assistance, please contact me.

Remo Lobetti, BVSc, MMedVet (Med), PhD, Dipl. ECVIM (Internal Medicine)

info@sonopath.com