

**PATIENT**

Conor Gazdalski

SPECIES

Feline

BREED

DSH

SEX

Neutered Male

AGE

7

WEIGHT

8.5

INTERPRETED BYRemo Lobetti, BVSc,
MMedVet (Med),
PhD, Dipl. ECVIM**IMAGING
PERFORMED BY**

Jenn

HOSPITAL NAMERockaway Animal
Hospital**REFERRING VET**

Dr. Kahn

INVOICE

73492

DATE

3/9/26

PRESENTING CLINICAL SIGNS

Recheck prev u/s on 3/3 left hospital came back vomiting.

ULTRASONOGRAPHIC EXAMINATION OF THE ABDOMEN**Urinary System**

Full urinary bladder with a normal thickness and smooth appearance of the wall. Normal anechoic urine with no sediment or uroliths evident.

Normal appearance of the trigone area, proximal urethra, and iliac blood vessels.

Normal appearance and size of the iliac lymph nodes. Ureters not visualized, which can be considered a normal finding.

Normal renal size with increased echogenic appearance some loss of cortico-medullary differentiation, and normal pelvis, and capsule. No infarcts, mineralization or renoliths evident. Normal color flow pattern evident in both kidneys. Left kidney measured 3.4 cm. Right kidney measured 3.8 cm.

Adrenal Glands

The adrenal glands were not clearly visualized but appear to be of normal shape, echogenic appearance, and size.

Spleen

Normal size (0.60 cm in width) and echogenic appearance. Smooth homogenous parenchyma and regular curvilinear capsule. Normal volume of the splenic vasculature without any overt congestion or thrombosis evident. No inflammatory, neoplastic, infarction, or infiltrative changes evident.

Liver

Normal size, echogenic appearance, portal markings, and regular curvilinear capsule. No nodules or masses evident. Normal appearance of the hepatic and portal vasculature.

Gallbladder

Full containing normal anechoic bile. Normal thickness and echogenic appearance of the wall. Normal size and appearance of the cystic and common bile duct.

Gastrointestinal

Normal appearance of the stomach, duodenum, small intestine, ileo-cecal junction, and colon with no loss of layering, 1:3 muscularis to mucosa ratio, normal wall thickness and peristaltic activity, and no distension of the lumen.

Pancreas

Normal size with a hypoechoic appearance and an irregular capsule. Mild increase in the echogenic appearance of the mesentery and fat surrounding the pancreas.

Free Abdomen



PATIENT

Normal mesenteric lymph nodes.

Conor Gazdalski

No ascites evident.

SPECIES

Feline

ULTRASONOGRAPHIC FINDINGS

- Pancreatitis.
- Age related renal changes versus early chronic kidney disease.

BREED

DSH

INTERPRETATION OF THE FINDINGS & FURTHER RECOMMENDATIONS

The appearance of the pancreas is similar to the previous ultrasound. Thus, the most likely diagnosis would be chronic active pancreatitis.

SEX

Neutered Male

Management of the pancreatitis would be fluid therapy as needed, correction of any electrolyte anomalies, antiemetics, opioid analgesics, and feeding small, frequent meals of a low-fat intestinal type diet.

AGE

7

WEIGHT

8.5

INTERPRETED BY

Remo Lobetti, BVSc,
MMedVet (Med),
PhD, Dipl. ECVIM

IMAGING PERFORMED BY

Jenn

HOSPITAL NAME

Rockaway Animal
Hospital

REFERRING VET

Dr. Kahn

INVOICE

73492

DATE

3/9/26

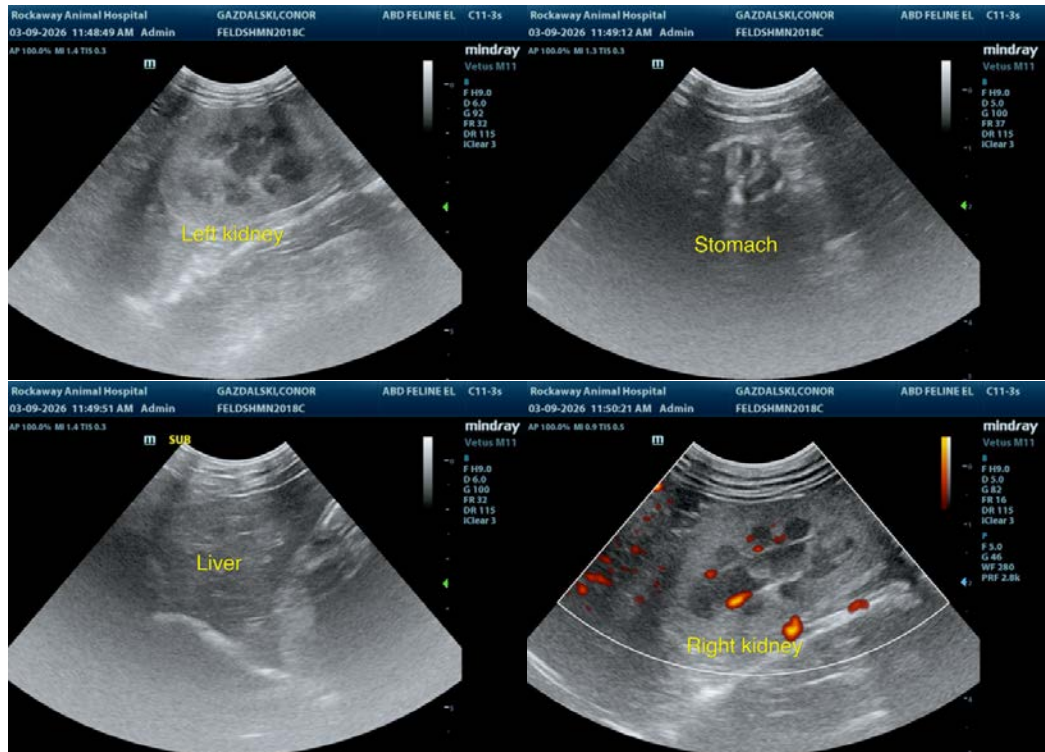



PATIENT

Conor Gazdalski

SPECIES

Feline

BREED

DSH

SEX

Neutered Male

AGE

7

WEIGHT

8.5

INTERPRETED BY

Remo Lobetti, BVSc,
MMedVet (Med),
PhD, Dipl. ECVIM

IMAGING PERFORMED BY

Jenn

HOSPITAL NAME

Rockaway Animal
Hospital

REFERRING VET

Dr. Kahn

INVOICE

73492

DATE

3/9/26

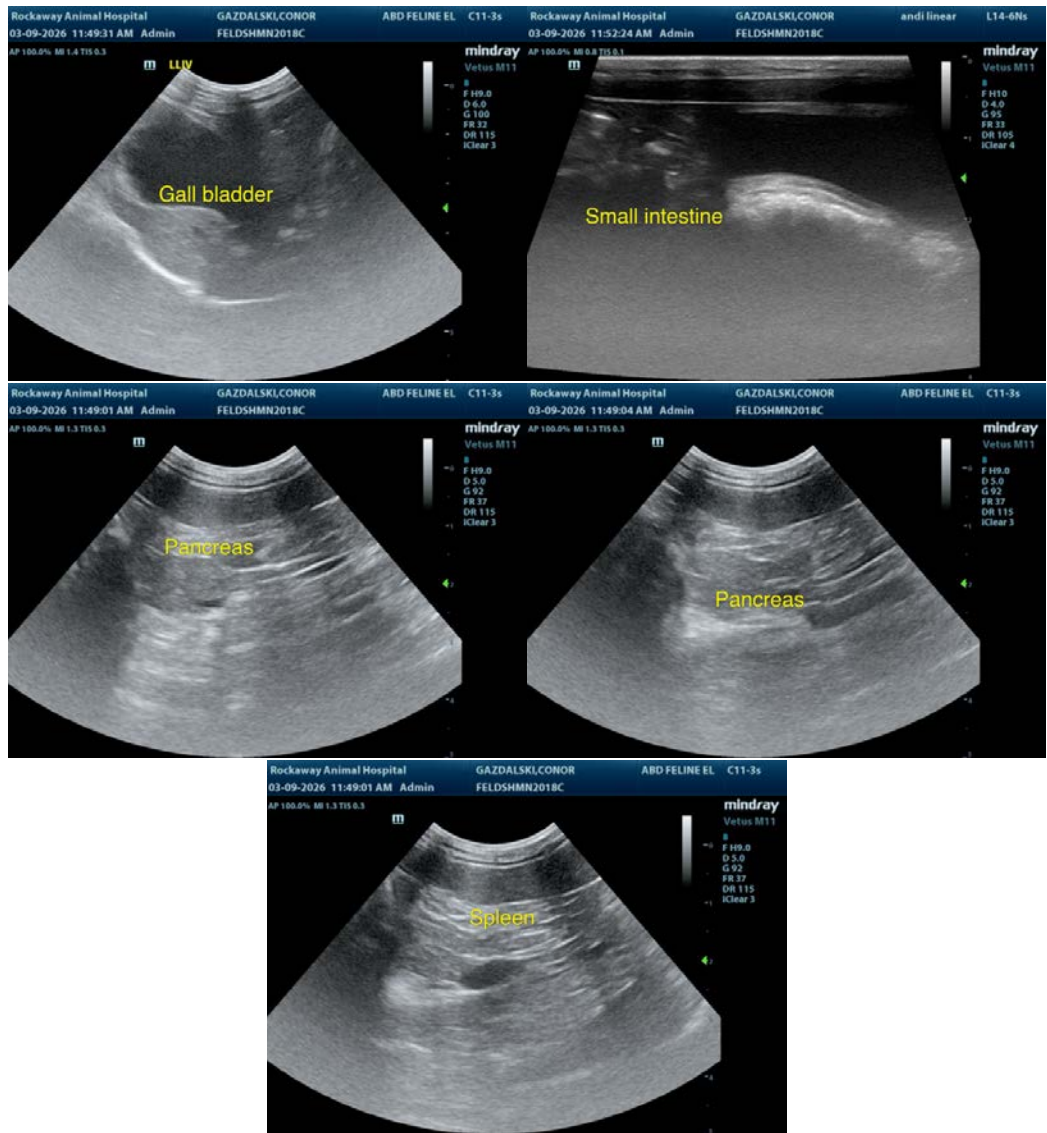

The information and recommendations provided are based on the images presented by the referring veterinarian. No evaluation can be communicated regarding pathology that was not visible in the image/video clips provided.

Thank you for this referral. If the clinical or image interpretation does not parallel your findings or if I can be of any further assistance, please contact me.

Remo Lobetti, BVSc, MMedVet (Med), PhD, Dipl. ECVIM (Internal Medicine)

info@sonopath.com