



## PATIENT

Mia Yslas

## SPECIES

Canine

## BREED

Boston Terrier

## SEX

Spayed Female

## AGE

11 years

## WEIGHT

27.6 lbs

## INTERPRETED BY

Remo Lobetti, BVSc,  
MMedVet (Med),  
PhD, Dipl. ECVIM

## IMAGING PERFORMED BY

Alexis Cervantes

## HOSPITAL NAME

TLC AH

## REFERRING VET

Dr. Klein

## INVOICE

72325

## DATE

3/6/26

## PRESENTING CLINICAL SIGNS

- Patient seen as a referral. Referring doctor recommended echocardiograms and abdominal ultrasound. Both conducted today, 03/06/2026. Patient presented for bloated abdomen. Heart murmur grade IV. Radiographs show enlarged heart-pulmonary edema and ascites
- Collected 02/26/26: PCT 0.47

## ULTRASONOGRAPHIC EXAMINATION OF THE ABDOMEN

### *Urinary System*

The urinary bladder is full with a normal thickness and smooth appearance of the wall. Normal anechoic urine with no sediment or uroliths evident.

Normal appearance of the trigone area, proximal urethra, and iliac blood vessels.

Normal appearance and size of the iliac lymph nodes. Ureters not visualized, which can be considered a normal finding.

Normal renal size (left measured 4.7 cm, right measured 5.3 cm), architecture, echogenic appearance, cortico-medullary differentiation, which maintains a 1:3 cortex to medulla ratio, pelvis, and capsule. No infarcts, mineralization or renoliths evident.

### *Adrenal Glands*

Normal shape, echogenic appearance, size, position, and appearance of the visible peri-adrenal vasculature. Left adrenal gland measured 0.46 cm and 0.43 cm in width. The right adrenal gland measured 0.56 cm and 0.53 cm in width.

### *Spleen*

Normal size and echogenic appearance. Smooth homogenous parenchyma and regular curvilinear capsule. Normal volume of the splenic vasculature without any overt congestion or thrombosis evident. No inflammatory, neoplastic, infarction, or infiltrative changes evident. The spleen measured 1.6 cm in width.

### *Liver*

Normal size, echogenic appearance, portal markings, and regular curvilinear capsule. No nodules or masses evident. Normal appearance of the hepatic and portal vasculature.

### *Gallbladder*

The gallbladder is full containing normal anechoic bile. Normal thickness and echogenic appearance of the wall. Normal size and appearance of the cystic and common bile duct.



## PATIENT

Mia Yslas

## SPECIES

Canine

## BREED

Boston Terrier

## SEX

Spayed Female

## AGE

11 years

## WEIGHT

27.6 lbs

## INTERPRETED BY

Remo Lobetti, BVSc,  
MMedVet (Med),  
PhD, Dipl. ECVIM

## IMAGING PERFORMED BY

Alexis Cervantes

## HOSPITAL NAME

TLC AH

## REFERRING VET

Dr. Klein

## INVOICE

72325

## DATE

3/6/26

## Gastrointestinal

Normal appearance of the stomach, duodenum, small intestine, ileo-cecal junction, and colon with no loss of layering, 1:3 muscularis to mucosa ratio, normal wall thickness and peristaltic activity, and no distension of the lumen.

## Pancreas

The visible sections of the pancreas are of normal size and echogenic appearance with a regular capsule. Normal echogenic appearance of the mesentery and fat surrounding the pancreas.

## Free Abdomen

Normal mesenteric lymph nodes.

No ascites evident.

Thrombus was evident in the mid caudal vena cava in the region of the adrenal glands measuring 1.0 x 1.7 cm in size.

## ULTRASONOGRAPHIC FINDINGS

- Caudal vena cava thrombosis.

## INTERPRETATION OF THE FINDINGS & FURTHER RECOMMENDATIONS

Although the thrombosis is most likely an incidental static finding, monitoring for progressive growth would be recommended.

Antithrombotic agents such as Clopidogrel could be considered.

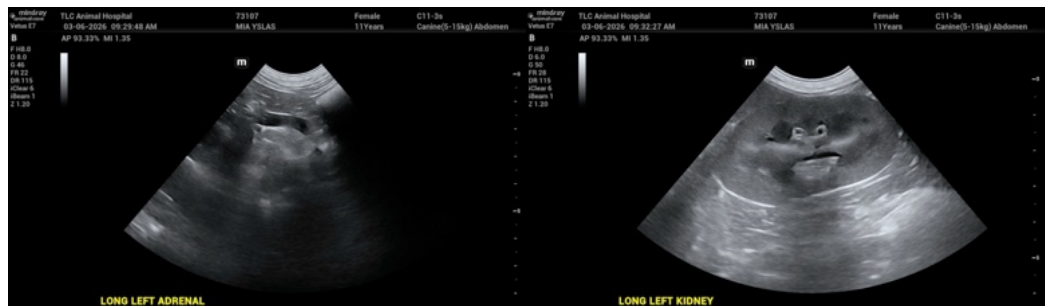

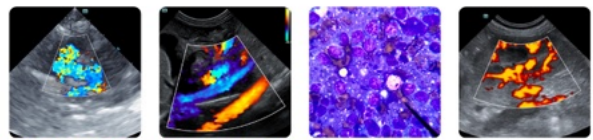

**PATIENT**

Mia Yslas

**SPECIES**

Canine

**BREED**

Boston Terrier

**SEX**

Spayed Female

**AGE**

11 years

**WEIGHT**

27.6 lbs

**INTERPRETED BY**

Remo Lobetti, BVSc,  
MMedVet (Med),  
PhD, Dipl. ECVIM

**IMAGING PERFORMED BY**

Alexis Cervantes

**HOSPITAL NAME**

TLC AH

**REFERRING VET**

Dr. Klein

**INVOICE**

72325

**DATE**

3/6/26

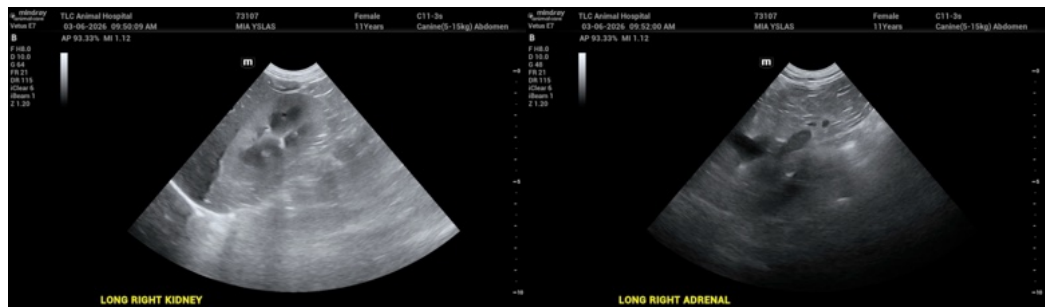
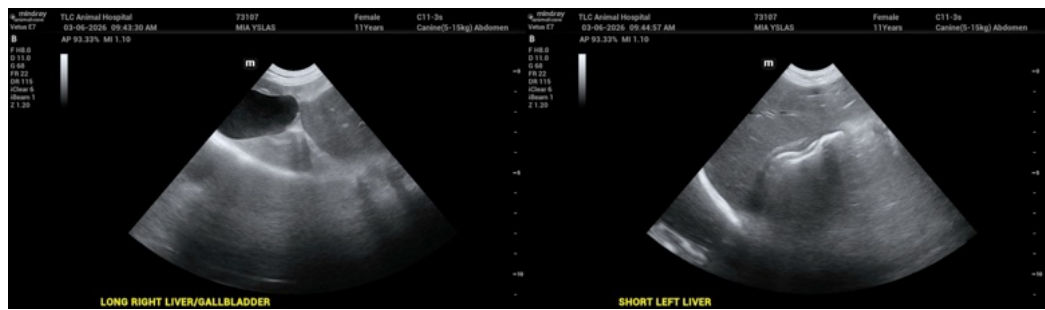
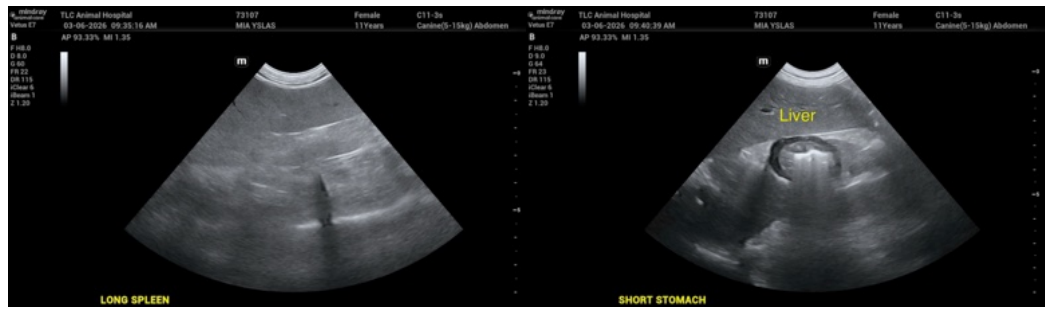

The information and recommendations provided are based on the images presented by the referring veterinarian/sonographer. No evaluation can be communicated regarding pathology that was not visible in the image/video clips provided.

Thank you for this referral. If the clinical or image interpretation does not parallel your findings or if I can be of any further assistance please contact me.

Remo Lobetti, BVSc, MMedVet (Med), PhD, Dipl. ECVIM (Internal Medicine)

[info@sonopath.com](mailto:info@sonopath.com)