



PATIENT

Mango Saporito

SPECIES

Canine

BREED

Shih Tuz

SEX

Neutered male

AGE

13 years

WEIGHT

16.8 lbs

INTERPRETED BY

Remo Lobetti, BVSc,
MMedVet (Med),
PhD, Dipl. ECVIM

IMAGING PERFORMED BY

Dr. Kim

HOSPITAL NAME

Ridgefield Park AH

REFERRING VET

Dr. Dima

INVOICE

72329

DATE

3/6/26

PRESENTING CLINICAL SIGNS

- The patient presented due to not eating, lethargy, a growth in the neck, and difficulty breathing. Observed multiple enlarged lymph nodes, with a splenic mass, and suspecting cancer.

ULTRASONOGRAPHIC EXAMINATION OF THE ABDOMEN

Urinary System

The urinary bladder is small with a normal thickness and smooth appearance of the wall. Normal anechoic urine with no sediment or uroliths evident.

Normal appearance of the trigone area, proximal urethra, and iliac blood vessels.

Normal appearance and size of the iliac lymph nodes. Ureters not visualized, which can be considered a normal finding.

Normal renal size (left measured 3.9 cm, right measured 4.4 cm), architecture, echogenic appearance, cortico-medullary differentiation, which maintains a 1:3 cortex to medulla ratio, pelvis, and capsule. No infarcts, mineralization or renoliths evident.

The prostate was not visualized.

Adrenal Glands

Normal shape, echogenic appearance, size, position, and appearance of the visible peri-adrenal vasculature. Left adrenal gland measured 1.8 cm in length x 0.47 cm in width. The right adrenal gland measured 2.1 cm in length x 0.44 cm in width.

Spleen

The spleen was enlarged and measured up to 3.4 cm in width with a diffuse, mottled echogenic and moth eaten appearance and an irregular capsule.

Liver

Normal size, echogenic appearance, portal markings, and regular curvilinear capsule. No nodules or masses evident. Normal appearance of the hepatic and portal vasculature.

Gallbladder

The gallbladder is full containing a small amount of non-adhered, hyperechogenic sediment. Normal thickness and echogenic appearance of the wall. Normal size and appearance of the cystic and common bile duct.



PATIENT

Mango Saporito

SPECIES

Canine

BREED

Shih Tuz

SEX

Neutered male

AGE

13 years

WEIGHT

16.8 lbs

INTERPRETED BY

Remo Lobetti, BVSc,
MMedVet (Med),
PhD, Dipl. ECVIM

IMAGING PERFORMED BY

Dr. Kim

HOSPITAL NAME

Ridgefield Park AH

REFERRING VET

Dr. Dima

INVOICE

72329

DATE

3/6/26

Gastrointestinal

Normal appearance of the stomach, duodenum, small intestine, ileo-cecal junction, and colon with no loss of layering, 1:3 muscularis to mucosa ratio, normal wall thickness and peristaltic activity, and no distension of the lumen. The stomach measured 0.27 cm containing a small amount of ingesta.

Pancreas

Normal size and echogenic appearance with a regular capsule. Normal echogenic appearance of the mesentery and fat surrounding the pancreas. The left pancreas measured 0.7 cm in width. The right pancreas measured 1.0 cm in width.

Free Abdomen

Enlarged mesenteric lymph nodes measuring up to 1.6 x 1.8 cm in size with a hypoechogenic appearance and a rounded shape.

No ascites evident.

ULTRASONOGRAPHIC FINDINGS

- Splenic pathology.
- Mesenteric lymphadenomegaly.

INTERPRETATION OF THE FINDINGS & FURTHER RECOMMENDATIONS

The most likely etiology for this patient would be lymphoma with granulomatous disease a less likely differential diagnosis.

Further assessment would be FNA cytology of the spleen and lymph nodes.

Management would either be palliative cortisone therapy or chemotherapy.

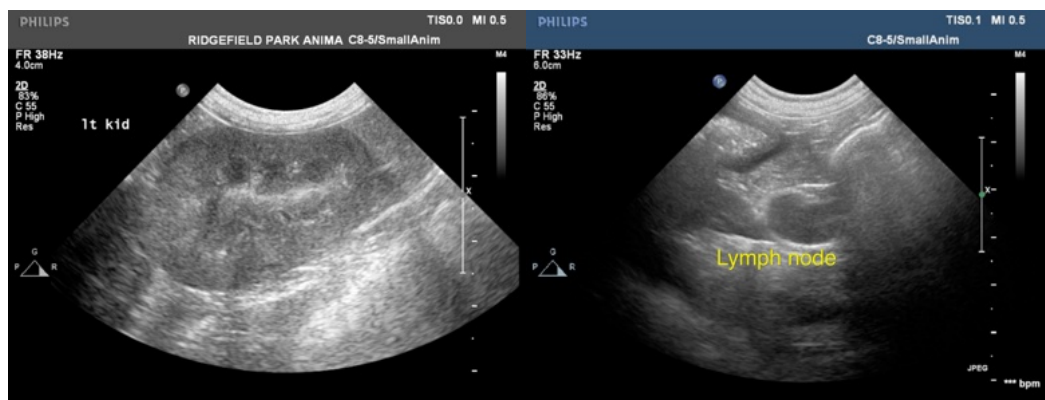



PATIENT

Mango Saporito

SPECIES

Canine

BREED

Shih Tuz

SEX

Neutered male

AGE

13 years

WEIGHT

16.8 lbs

INTERPRETED BY

Remo Lobetti, BVSc,
MMedVet (Med),
PhD, Dipl. ECVIM

IMAGING PERFORMED BY

Dr. Kim

HOSPITAL NAME

Ridgefield Park AH

REFERRING VET

Dr. Dima

INVOICE

72329

DATE

3/6/26

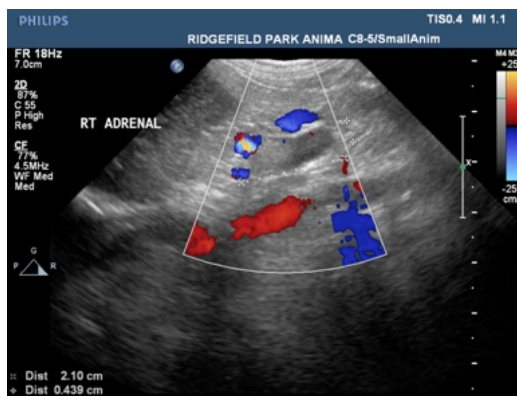

The information and recommendations provided are based on the images presented by the referring veterinarian/sonographer. No evaluation can be communicated regarding pathology that was not visible in the image/video clips provided.

Thank you for this referral. If the clinical or image interpretation does not parallel your findings or if I can be of any further assistance please contact me.

Remo Lobetti, BVSc, MMedVet (Med), PhD, Dipl. ECVIM (Internal Medicine)

info@sonopath.com