



PATIENT

Kyro Divjaka

SPECIES

Canine

BREED

Rottweiler

SEX

Male

AGE

5 ½ years

WEIGHT

121 lbs

INTERPRETED BY

Remo Lobetti, BVSc,
MMedVet (Med),
PhD, Dipl. ECVIM

IMAGING PERFORMED BY

Dr. Ammeraal

HOSPITAL NAME

Sova AH

REFERRING VET

Dr. Ammeraal

INVOICE

72188

DATE

3/4/26

PRESENTING CLINICAL SIGNS

- Presenting for mass removal, bloodwork run same day as fractious.
- No other concerns
- Owner reports energetic
- Mass left front foot BUN 87mg/dL , Crea 3.2 mg/dL , Urine pending BW done 03/24 elsewhere- BUN 33 mg/dL , Crea 1.3mg/dL HCT stable at 35% both years Accuplex pending. tick disease neg 2 yrs ago

ULTRASONOGRAPHIC EXAMINATION OF THE ABDOMEN

Urinary System

The urinary bladder is small with a normal thickness and smooth appearance of the wall. Normal anechoic urine with no sediment or uroliths evident.

Normal appearance of the trigone area, proximal urethra, and iliac blood vessels.

Normal appearance and size of the iliac lymph nodes. Ureters not visualized, which can be considered a normal finding.

Normal renal size (left 8.0 cm, right 7.7 cm), increased echogenic appearance, some loss of cortico-medullary differentiation mild bilateral pyelectasia (right worse than left) and an irregular capsule. No infarcts, mineralization or renoliths evident.

Normal size and appearance of the prostate and measured 4.3 x 4.5 cm in size with regular curvilinear capsule and a normal appearance of the periprostatic tissue.

Adrenal Glands

Normal shape, echogenic appearance, size, position, and appearance of the visible peri-adrenal vasculature. Left adrenal gland measured 3.6 cm in length x 0.76 cm and 0.78 cm in width. The right adrenal gland measured 0.81 cm and 0.84 cm in width.

Spleen

Normal size and echogenic appearance. Smooth homogenous parenchyma and regular curvilinear capsule. Normal volume of the splenic vasculature without any overt congestion or thrombosis evident. No inflammatory, neoplastic, infarction, or infiltrative changes evident. The spleen measured 2.9 cm in width.

Liver

Normal size, echogenic appearance, portal markings, and regular curvilinear capsule. No nodules or masses evident. Normal appearance of the hepatic and portal vasculature.



PATIENT

Kyro Divjaka

SPECIES

Canine

BREED

Rottweiler

SEX

Male

AGE

5 ½ years

WEIGHT

121 lbs

INTERPRETED BY

Remo Lobetti, BVSc,
MMedVet (Med),
PhD, Dipl. ECVIM

IMAGING PERFORMED BY

Dr. Ammeraal

HOSPITAL NAME

Sova AH

REFERRING VET

Dr. Ammeraal

INVOICE

72188

DATE

3/4/26

Gallbladder

The gallbladder is full containing normal anechoic bile. Normal thickness and echogenic appearance of the wall. Normal size and appearance of the cystic and common bile duct.

Gastrointestinal

Normal appearance of the stomach, duodenum, small intestine, ileo-cecal junction, and colon with no loss of layering, 1:3 muscularis to mucosa ratio, normal wall thickness and peristaltic activity, and no distension of the lumen.

Pancreas

The visible sections of the pancreas are of normal size and echogenic appearance with a regular capsule. Normal echogenic appearance of the mesentery and fat surrounding the pancreas.

Free Abdomen

Normal mesenteric lymph nodes.

No ascites evident.

ULTRASONOGRAPHIC FINDINGS

- Renal disease.

INTERPRETATION OF THE FINDINGS & FURTHER RECOMMENDATIONS

The appearance of the kidneys is consistent with chronic kidney disease.

Although the mild pyelectasia is most likely associated with the renal changes, underlying low grade pyelonephritis should be considered.

Further assessment would be based on the urinalysis but can induce urine culture, UPC, and blood pressure.

Management of the renal disease would be feeding a renal diet and the use of enteric phosphate binders as needed with further therapy dependent on the pending results.



PATIENT

Kyro Divjaka

SPECIES

Canine

BREED

Rottweiler

SEX

Male

AGE

5 ½ years

WEIGHT

121 lbs

INTERPRETED BY

Remo Lobetti, BVSc,
MMedVet (Med),
PhD, Dipl. ECVIM

IMAGING PERFORMED BY

Dr. Ammeraal

HOSPITAL NAME

Sova AH

REFERRING VET

Dr. Ammeraal

INVOICE

72188

DATE

3/4/26

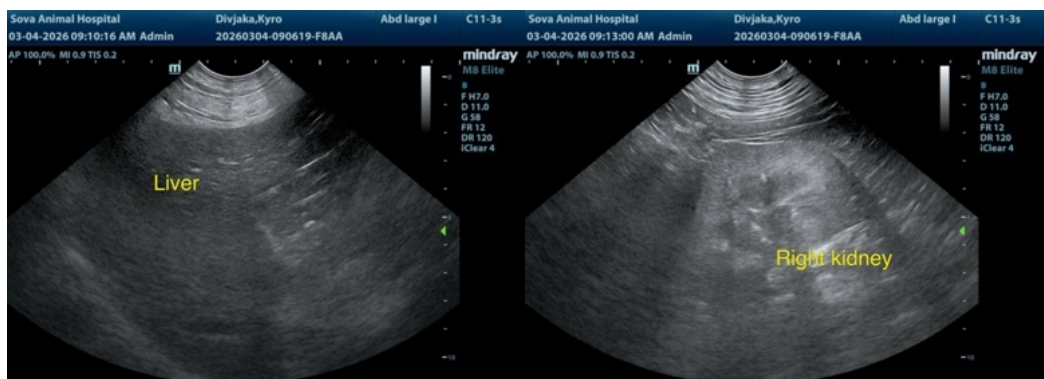
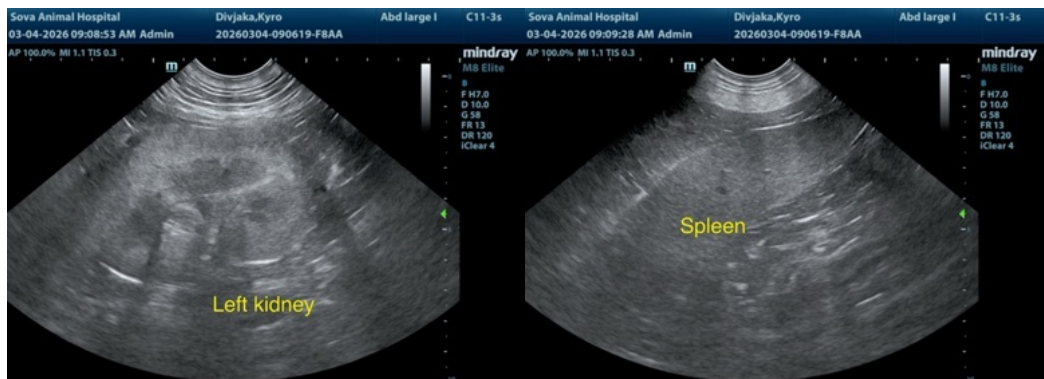
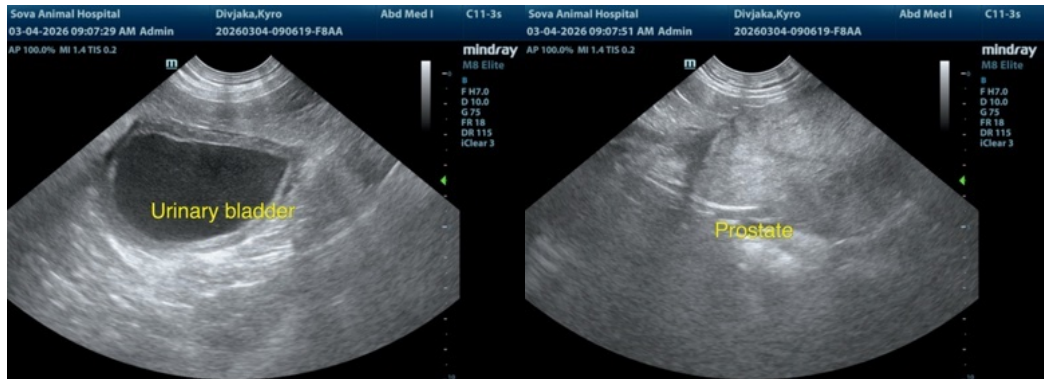
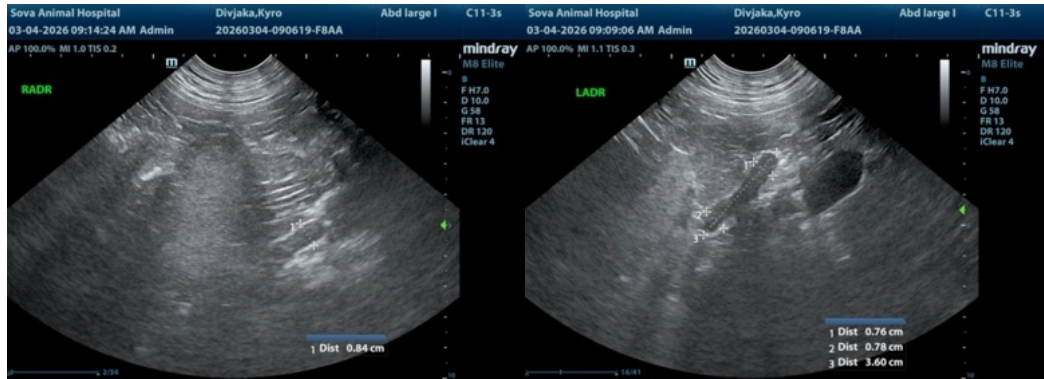



PATIENT

Kyro Divjaka

SPECIES

Canine

BREED

Rottweiler

SEX

Male

AGE

5 ½ years

WEIGHT

121 lbs

INTERPRETED BY

Remo Lobetti, BVSc,
MMedVet (Med),
PhD, Dipl. ECVIM

IMAGING PERFORMED BY

Dr. Ammeraal

HOSPITAL NAME

Sova AH

REFERRING VET

Dr. Ammeraal

INVOICE

72188

DATE

3/4/26

The information and recommendations provided are based on the images presented by the referring veterinarian/sonographer. No evaluation can be communicated regarding pathology that was not visible in the image/video clips provided.

Thank you for this referral. If the clinical or image interpretation does not parallel your findings or if I can be of any further assistance please contact me.

Remo Lobetti, BVSc, MMedVet (Med), PhD, Dipl. ECVIM (Internal Medicine)

info@sonopath.com