



PATIENT

Makwa Hyde

SPECIES

Canine

BREED

Labrador Cross

SEX

Neutered male

AGE

12 years

WEIGHT

30 kg

INTERPRETED BY

Remo Lobetti, BVSc,
MMedVet (Med),
PhD, Dipl. ECVIM

IMAGING PERFORMED BY

Dr. Ward

HOSPITAL NAME

Kenora VC

REFERRING VET

Dr. Ward

INVOICE

73939

DATE

3/31/26

PRESENTING CLINICAL SIGNS

- Presented yesterday for sudden lethargy and inappetance
- Bloodwork - thrombocytopenia with mild azotemia
- Ultrasound performed today, some hematuria noted during scan

ULTRASONOGRAPHIC EXAMINATION OF THE ABDOMEN

Urinary System

The urinary bladder is small with a normal thickness and smooth appearance of the wall. Normal anechoic urine with no sediment or uroliths evident.

Normal appearance of the trigone area, proximal urethra, and iliac blood vessels.

Normal appearance and size of the iliac lymph nodes. Ureters not visualized, which can be considered a normal finding.

Normal right renal size (6.8 cm), architecture, echogenic appearance, cortico-medullary differentiation, which maintains a 1:3 cortex to medulla ratio, pelvis, and capsule. No infarcts, mineralization or renoliths evident.

The left kidney revealed a large, irregular, mottled echogenic, vascularized mass measuring 4.0 x 7.0 cm in size.

The prostate is small and hypoechogenic.

Adrenal Glands

The left adrenal gland is not visualized. The right adrenal gland is normal in shape, echogenic appearance, size, position, and appearance of the visible peri-adrenal vasculature. Left adrenal gland measured cm. The right adrenal gland measured 0.44 cm in width.

Spleen

Normal size and echogenic appearance. Smooth homogenous parenchyma and regular curvilinear capsule. Normal volume of the splenic vasculature without any overt congestion or thrombosis evident. No inflammatory, neoplastic, infarction, or infiltrative changes evident. The spleen measured 2.8 cm in width.

Liver

Normal size, echogenic appearance, portal markings, and regular curvilinear capsule. No nodules or masses evident. Normal appearance of the hepatic and portal vasculature.



PATIENT

Makwa Hyde

SPECIES

Canine

BREED

Labrador Cross

SEX

Neutered male

AGE

12 years

WEIGHT

30 kg

INTERPRETED BY

Remo Lobetti, BVSc,
MMedVet (Med),
PhD, Dipl. ECVIM

IMAGING PERFORMED BY

Dr. Ward

HOSPITAL NAME

Kenora VC

REFERRING VET

Dr. Ward

INVOICE

73939

DATE

3/31/26

Gallbladder

The gallbladder is full containing normal anechoic bile. Normal thickness and echogenic appearance of the wall. Normal size and appearance of the cystic and common bile duct.

Gastrointestinal

Normal appearance of the stomach, duodenum, small intestine, ileo-cecal junction, and colon with no loss of layering, 1:3 muscularis to mucosa ratio, normal wall thickness and peristaltic activity, and no distension of the lumen. A moderate amount of ingesta is present in the stomach compatible with a recent meal.

Pancreas

The visible sections of the pancreas are of normal size and echogenic appearance with a regular capsule. Normal echogenic appearance of the mesentery and fat surrounding the pancreas.

Free Abdomen

Normal mesenteric lymph nodes.

No ascites evident.

ULTRASONOGRAPHIC FINDINGS

- Left renal mass.

INTERPRETATION OF THE FINDINGS & FURTHER RECOMMENDATIONS

The most likely etiology for the left renal mass would be neoplasia with granulomatous disease an unlikely differential diagnosis.

Further assessment would be three view thoracic radiographs.

If surgery is being contemplated for the left renal mass then a CT scan would be recommended.



PATIENT

Makwa Hyde

SPECIES

Canine

BREED

Labrador Cross

SEX

Neutered male

AGE

12 years

WEIGHT

30 kg

INTERPRETED BY

Remo Lobetti, BVSc,
MMedVet (Med),
PhD, Dipl. ECVIM

IMAGING PERFORMED BY

Dr. Ward

HOSPITAL NAME

Kenora VC

REFERRING VET

Dr. Ward

INVOICE

73939

DATE

3/31/26

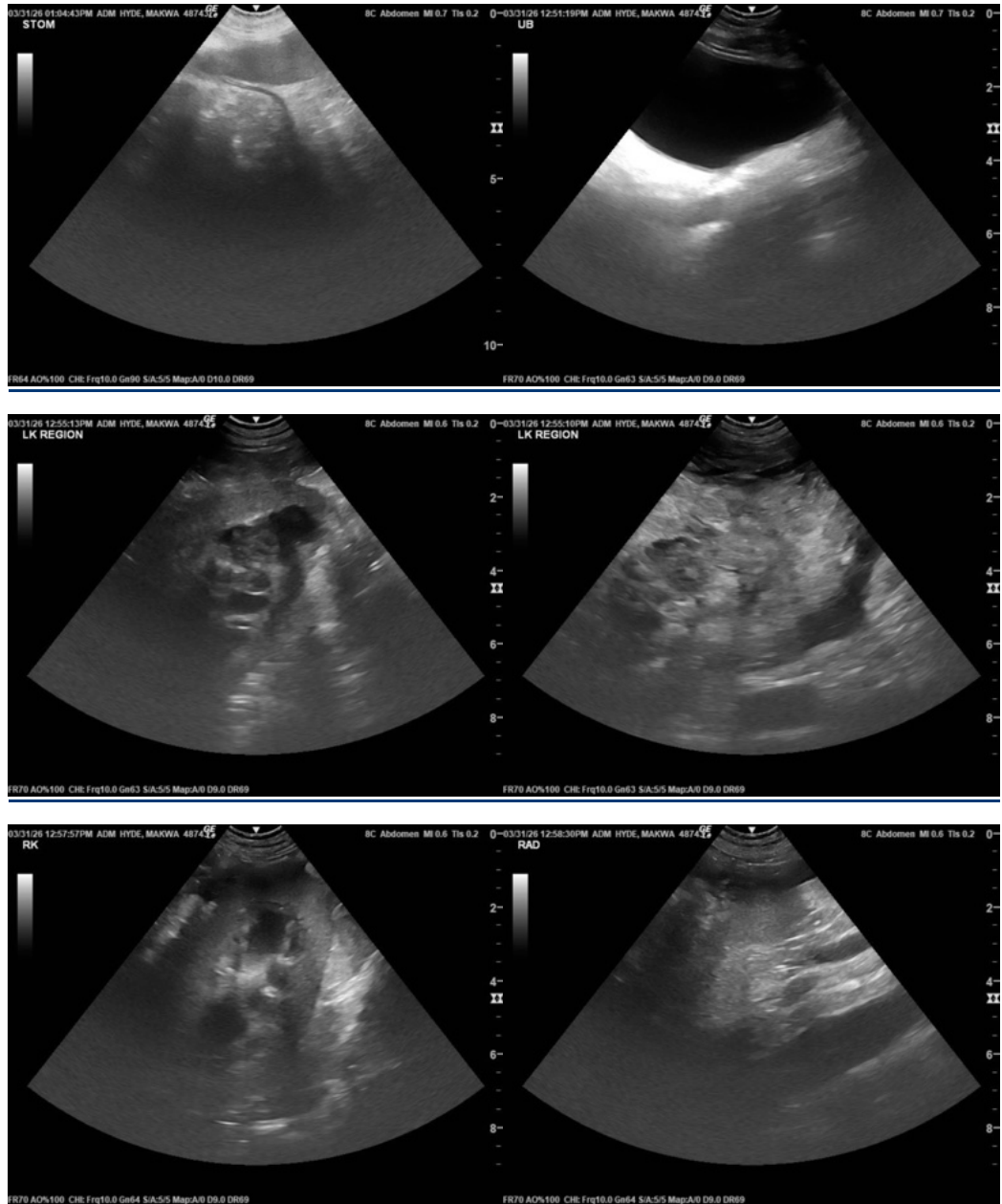



PATIENT

Makwa Hyde

SPECIES

Canine

BREED

Labrador Cross

SEX

Neutered male

AGE

12 years

WEIGHT

30 kg

INTERPRETED BY

Remo Lobetti, BVSc,
MMedVet (Med),
PhD, Dipl. ECVIM

IMAGING PERFORMED BY

Dr. Ward

HOSPITAL NAME

Kenora VC

REFERRING VET

Dr. Ward

INVOICE

73939

DATE

3/31/26

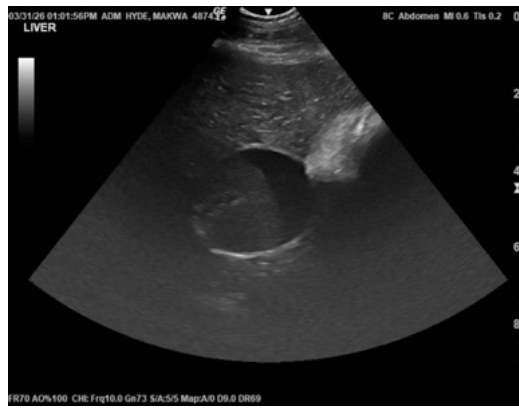
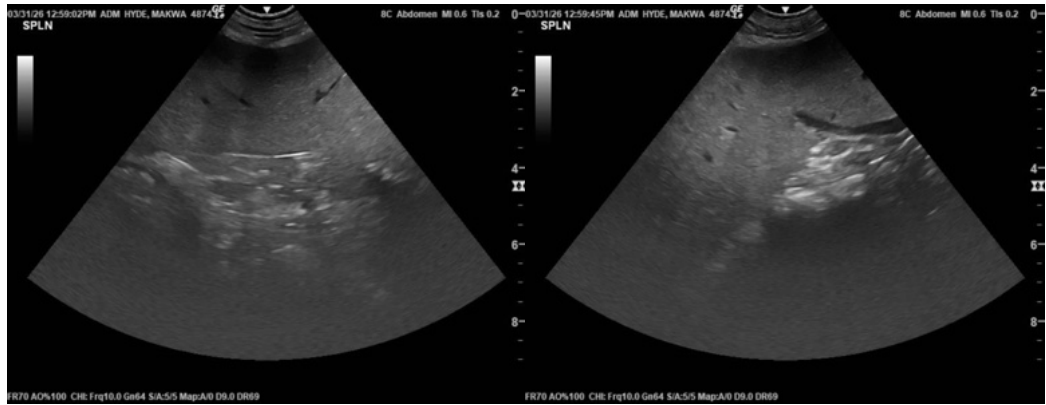

The information and recommendations provided are based on the images presented by the referring veterinarian/sonographer. No evaluation can be communicated regarding pathology that was not visible in the image/video clips provided.

Thank you for this referral. If the clinical or image interpretation does not parallel your findings or if I can be of any further assistance please contact me.

Remo Lobetti, BVSc, MMedVet (Med), PhD, Dipl. ECVIM (Internal Medicine)

info@sonopath.com