



PATIENT

Rosie Sevos

SPECIES

Feline

BREED

Domestic Medium Hair

SEX

Spayed female

AGE

14 years

WEIGHT

14.2 lbs

INTERPRETED BY

Remo Lobetti, BVSc,
MMedVet (Med),
PhD, Dipl. ECVIM

IMAGING PERFORMED BY

Jessica Milligan, DVM

HOSPITAL NAME

Dockside Veterinary
Imaging

REFERRING VET

Dr. Frana

INVOICE

73885

DATE

3/30/26

PRESENTING CLINICAL SIGNS

- Hx CKD stage 2 and UTIs (o recently noted urinary incontinence during sleep). U/S ordered to evaluate for any neoplastic disease.

ULTRASONOGRAPHIC EXAMINATION OF THE ABDOMEN

Urinary System

The urinary bladder is small with a normal thickness and smooth appearance of the wall. Normal anechoic urine with no sediment or uroliths evident.

Normal appearance of the trigone area, proximal urethra, and iliac blood vessels.

Normal appearance and size of the iliac lymph nodes. Ureters not visualized, which can be considered a normal finding.

Normal renal size (left measured 3.4 cm, right measured 3.5 cm), increased echogenic appearance, loss of cortico-medullary differentiation, normal pelvis and an irregular capsule. No infarcts or renoliths evident. Mild, bilateral pinpoint mineralization was evident. Poor color flow pattern is evident in both kidneys.

Adrenal Glands

The left adrenal gland was not visualized. The right adrenal gland is normal in shape, echogenic appearance, size, position, and appearance of the visible peri-adrenal vasculature. The right adrenal gland measured 0.65 cm in width.

Spleen

Normal size and echogenic appearance. Smooth homogenous parenchyma and regular curvilinear capsule. Normal volume of the splenic vasculature without any overt congestion or thrombosis evident. No inflammatory, neoplastic, infarction, or infiltrative changes evident. The spleen measured 0.8 cm in width.

Liver

Normal size, echogenic appearance, portal markings, and regular curvilinear capsule. No nodules or masses evident. Normal appearance of the hepatic and portal vasculature.

Gallbladder

The gallbladder is small containing normal anechoic bile. Normal thickness and echogenic appearance of the wall. Normal size and appearance of the cystic and common bile duct.



PATIENT

Rosie Sevos

SPECIES

Feline

BREED

Domestic Medium Hair

SEX

Spayed female

AGE

14 years

WEIGHT

14.2 lbs

INTERPRETED BY

Remo Lobetti, BVSc,
MMedVet (Med),
PhD, Dipl. ECVIM

IMAGING PERFORMED BY

Jessica Milligan, DVM

HOSPITAL NAME

Dockside Veterinary
Imaging

REFERRING VET

Dr. Frana

INVOICE

73885

DATE

3/30/26

Gastrointestinal

Normal appearance of the stomach, duodenum, small intestine, ileo-cecal junction, and colon with no loss of layering, 1:3 muscularis to mucosa ratio, normal wall thickness and peristaltic activity, and no distension of the lumen. A small amount of ingesta is present in the stomach compatible with a recent meal. Fecal material is present in the colon. The small intestine measures up to 0.35 cm.

Pancreas

The visible sections of the pancreas are of normal size and echogenic appearance with a regular capsule. Normal echogenic appearance of the mesentery and fat surrounding the pancreas.

Free Abdomen

Normal mesenteric lymph nodes.
No ascites evident.

ULTRASONOGRAPHIC FINDINGS

- Renal disease.

INTERPRETATION OF THE FINDINGS & FURTHER RECOMMENDATIONS

The appearance of the kidneys would be consistent with chronic kidney disease.

Further assessment would be urinalysis, urine culture, UPC and blood pressure.

Management of the renal disease would be feeding a renal diet, use of enteric phosphate binders as needed and either an inhibitor or receptor blocker.

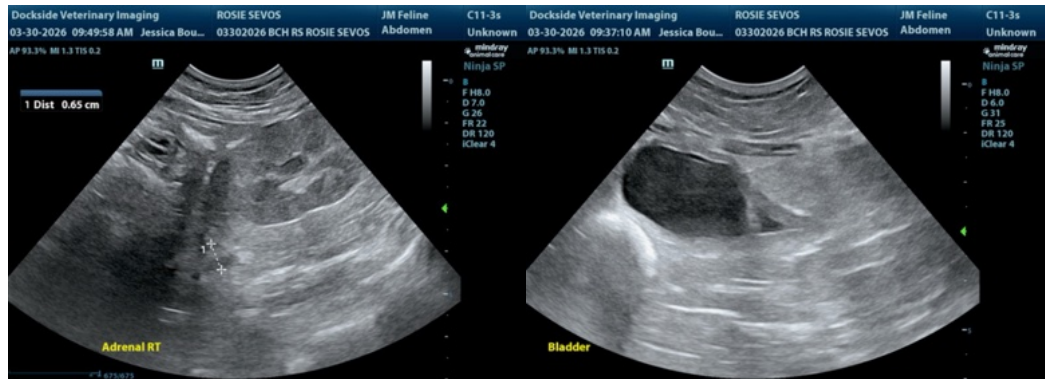



PATIENT

Rosie Sevos

SPECIES

Feline

BREED

Domestic Medium Hair

SEX

Spayed female

AGE

14 years

WEIGHT

14.2 lbs

INTERPRETED BY

Remo Lobetti, BVSc,
MMedVet (Med),
PhD, Dipl. ECVIM

**IMAGING
PERFORMED BY**

Jessica Milligan, DVM

HOSPITAL NAME

Dockside Veterinary
Imaging

REFERRING VET

Dr. Frana

INVOICE

73885

DATE

3/30/26

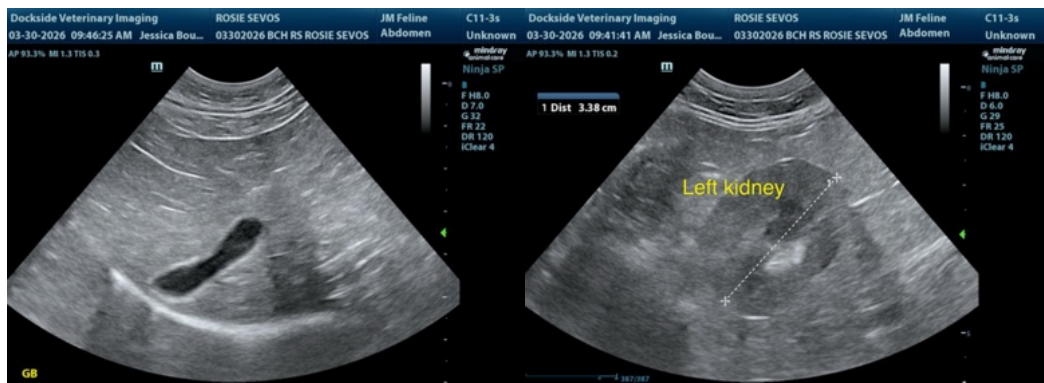
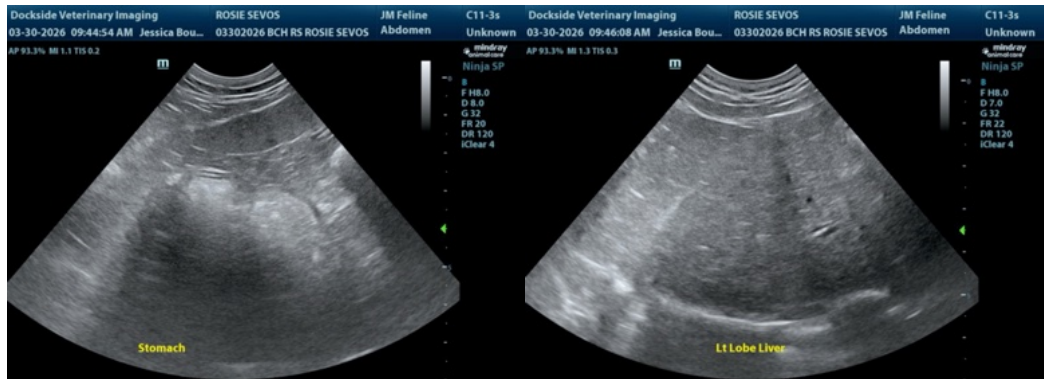
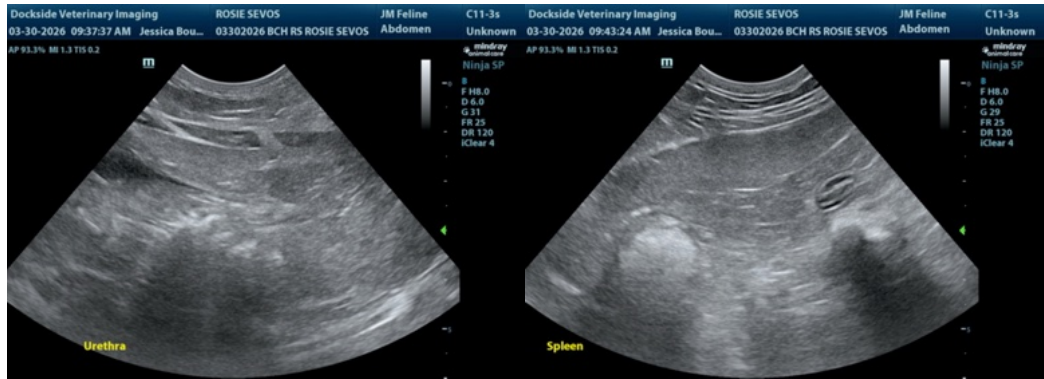



PATIENT

Rosie Sevoss

SPECIES

Feline

BREED

Domestic Medium Hair

SEX

Spayed female

AGE

14 years

WEIGHT

14.2 lbs

INTERPRETED BY

Remo Lobetti, BVSc,
MMedVet (Med),
PhD, Dipl. ECVIM

IMAGING PERFORMED BY

Jessica Milligan, DVM

HOSPITAL NAME

Dockside Veterinary
Imaging

REFERRING VET

Dr. Frana

INVOICE

73885

DATE

3/30/26

The information and recommendations provided are based on the images presented by the referring veterinarian/sonographer. No evaluation can be communicated regarding pathology that was not visible in the image/video clips provided.

Thank you for this referral. If the clinical or image interpretation does not parallel your findings or if I can be of any further assistance please contact me.

Remo Lobetti, BVSc, MMedVet (Med), PhD, Dipl. ECVIM (Internal Medicine)

info@sonopath.com