



## PATIENT

Luna Coffey

## SPECIES

Canine

## BREED

German Shepherd

## SEX

Spayed female

## AGE

8 years

## WEIGHT

71.5 lbs

## INTERPRETED BY

Remo Lobetti, BVSc,  
MMedVet (Med),  
PhD, Dipl. ECVIM

## IMAGING PERFORMED BY

Dr. Jessica Milligan

## HOSPITAL NAME

Dockside Veterinary  
Imaging

## REFERRING VET

Dr. Bennett

## INVOICE

73906

## DATE

3/30/26

## PRESENTING CLINICAL SIGNS

- Equivocally enlarged spleen seen on abdominal radiographs, along with thoracic mass near cardiac silhouette. Unintentional recent 10lb weight loss in last 6mo. E/D well, not ADR.

## ULTRASONOGRAPHIC EXAMINATION OF THE ABDOMEN

### *Urinary System*

The urinary bladder is small with a normal thickness and smooth appearance of the wall. Normal anechoic urine with no sediment or uroliths evident.

Normal appearance of the trigone area, proximal urethra, and iliac blood vessels.

Normal appearance and size of the iliac lymph nodes. Ureters not visualized, which can be considered a normal finding.

Normal renal size (left measured 5.5 cm, right measured 6.6 cm), architecture, echogenic appearance, cortico-medullary differentiation, which maintains a 1:3 cortex to medulla ratio, pelvis, and capsule. No infarcts, mineralization or renoliths evident. Normal color flow pattern is evident in both kidneys.

### *Adrenal Glands*

Normal shape, echogenic appearance, size, position, and appearance of the visible peri-adrenal vasculature. Left adrenal gland measured 0.46 cm and 0.55 cm in width. The right adrenal gland measured 0.73 cm in width.

### *Spleen*

The spleen is diffusely enlarged and measured 4.4 cm in width with increased echogenic and coarse appearance, but maintained a regular curvilinear capsule. Normal volume of the splenic vasculature without any overt congestion or thrombosis evident. No inflammatory, neoplastic, infarction, or infiltrative changes evident. FNA was taken of the spleen.

### *Liver*

Normal size, echogenic appearance, portal markings, and regular curvilinear capsule. No nodules or masses evident. Normal appearance of the hepatic and portal vasculature.

### *Gallbladder*

The gallbladder is full containing normal anechoic bile. Normal thickness and echogenic appearance of the wall. Normal size and appearance of the cystic and common bile duct.



**PATIENT**

Luna Coffey

**SPECIES**

Canine

**BREED**

German Shepherd

**SEX**

Spayed female

**AGE**

8 years

**WEIGHT**

71.5 lbs

**INTERPRETED BY**

Remo Lobetti, BVSc,  
MMedVet (Med),  
PhD, Dipl. ECVIM

**IMAGING PERFORMED BY**

Dr. Jessica Milligan

**HOSPITAL NAME**

Dockside Veterinary  
Imaging

**REFERRING VET**

Dr. Bennett

**INVOICE**

73906

**DATE**

3/30/26

**Gastrointestinal**

Normal appearance of the stomach, duodenum, small intestine, ileo-cecal junction, and colon with no loss of layering, 1:3 muscularis to mucosa ratio, normal wall thickness and peristaltic activity, and no distension of the lumen.

**Pancreas**

The visible sections of the pancreas are of normal size and echogenic appearance with a regular capsule. Normal echogenic appearance of the mesentery and fat surrounding the pancreas.

**Free Abdomen**

Normal mesenteric lymph nodes.

No ascites evident.

**ULTRASONOGRAPHIC FINDINGS**

- Splenomegaly.

**INTERPRETATION OF THE FINDINGS & FURTHER RECOMMENDATIONS**

Etiologies for the splenomegaly would be incidental breed associated splenic change, reactive hyperplasia, splenitis, hypersplenism and possibly infiltrative neoplasia.

Further assessment and therapy needs to be based on the pending cytology results.

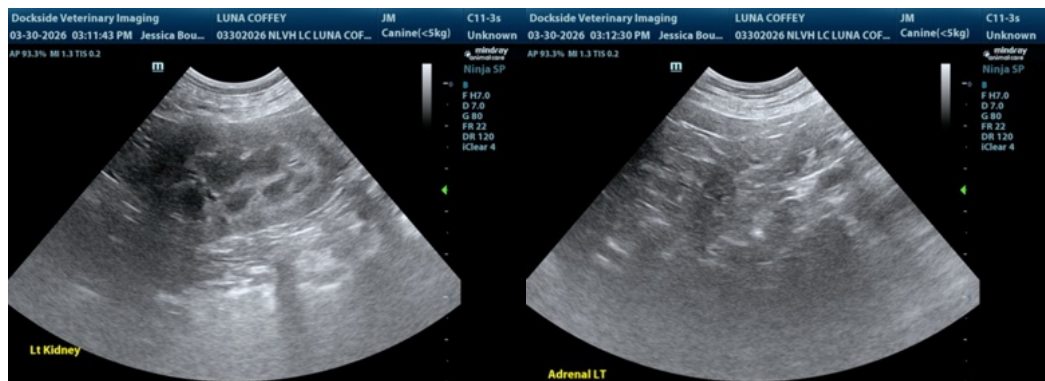



**PATIENT**

Luna Coffey

**SPECIES**

Canine

**BREED**

German Shepherd

**SEX**

Spayed female

**AGE**

8 years

**WEIGHT**

71.5 lbs

**INTERPRETED BY**

Remo Lobetti, BVSc,  
MMedVet (Med),  
PhD, Dipl. ECVIM

**IMAGING  
PERFORMED BY**

Dr. Jessica Milligan

**HOSPITAL NAME**

Dockside Veterinary  
Imaging

**REFERRING VET**

Dr. Bennett

**INVOICE**

73906

**DATE**

3/30/26

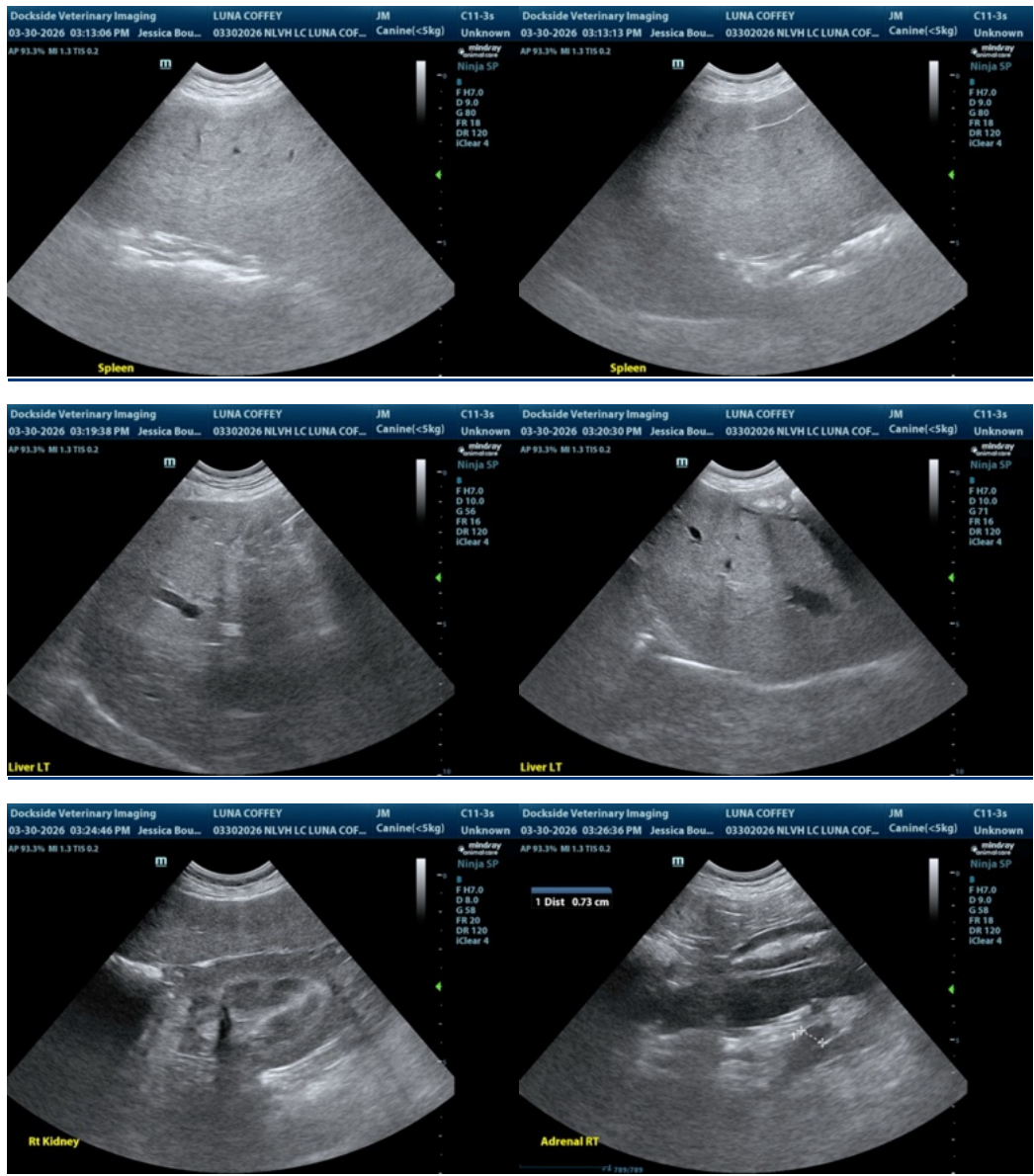

The information and recommendations provided are based on the images presented by the referring veterinarian/sonographer. No evaluation can be communicated regarding pathology that was not visible in the image/video clips provided.

Thank you for this referral. If the clinical or image interpretation does not parallel your findings or if I can be of any further assistance please contact me.

Remo Lobetti, BVSc, MMedVet (Med), PhD, Dipl. ECVIM (Internal Medicine)

[info@sonopath.com](mailto:info@sonopath.com)