

PATIENT

Merida Sphon

SPECIES

Canine

BREED

German Shepherd

SEX

Spayed female

AGE

7 years

WEIGHT

80.6 lbs

INTERPRETED BY

Remo Lobetti, BVSc,
MMedVet (Med),
PhD, Dipl. ECVIM

IMAGING PERFORMED BY

Devon Papa CVT

HOSPITAL NAME

Valley VS

REFERRING VET

Dr. Riddlebaugh

INVOICE

72148

DATE

3/3/26

PRESENTING CLINICAL SIGNS

- Slipped yesterday at home, legs splayed out. Could not stand, panting. Once able to stand, weak on hind legs. Coughing, gagging, short of breath.
- Chest rads showed generalized patchy infiltrates of varying sizes. No obvious masses on AXR.
- RBC 4.57 (5.65-8.87) HCT 32.0 (37.3-61.7) HGB 11.1 (13.1-20.5) RETIC 538.8 (10.0-110.0) MONO 1.43 (0.16-1.12) PLT 2 (148-484) MPV 14.7 (8.7-13.2) PCT 0.00 (0.14-0.46) Chemistry normal. Blood film confirmed low PLT count.

ULTRASONOGRAPHIC EXAMINATION OF THE ABDOMEN

Urinary System

The urinary bladder is full with a normal thickness and smooth appearance of the wall. Normal anechoic urine with no sediment or uroliths evident.

Normal appearance of the trigone area, proximal urethra, and iliac blood vessels.

Normal appearance and size of the iliac lymph nodes. Ureters not visualized, which can be considered a normal finding.

Normal renal size (left measured 6.6 cm, right measured 7.1 cm), architecture, echogenic appearance, cortico-medullary differentiation, which maintains a 1:3 cortex to medulla ratio, pelvis, and capsule. No infarcts, mineralization or renoliths evident.

Adrenal Glands

The left adrenal gland is normal in shape, echogenic appearance, size, position, and appearance of the visible peri-adrenal vasculature. Left adrenal gland measured 0.54 cm and 0.56 cm in width. The right adrenal gland was not clearly visualized, but appears to be of normal shape, echogenic appearance and size.

Spleen

Normal size and echogenic appearance. Smooth homogenous parenchyma and regular curvilinear capsule. Normal volume of the splenic vasculature without any overt congestion or thrombosis evident. No inflammatory, neoplastic, infarction, or infiltrative changes evident. The spleen measured 1.9 cm in width.

Liver

Normal size, echogenic appearance, portal markings, and regular curvilinear capsule. No nodules or masses evident. Normal appearance of the hepatic and portal vasculature.



PATIENT

Merida Sphon

SPECIES

Canine

BREED

German Shepherd

SEX

Spayed female

AGE

7 years

WEIGHT

80.6 lbs

INTERPRETED BY

Remo Lobetti, BVSc,
MMedVet (Med),
PhD, Dipl. ECVIM

IMAGING PERFORMED BY

Devon Papa CVT

HOSPITAL NAME

Valley VS

REFERRING VET

Dr. Riddlebaugh

INVOICE

72148

DATE

3/3/26

Gallbladder

The gallbladder is full containing normal anechoic bile. Normal thickness and echogenic appearance of the wall. Normal size and appearance of the cystic and common bile duct.

Gastrointestinal

Normal appearance of the stomach, duodenum, small intestine, ileo-cecal junction, and colon with no loss of layering, 1:3 muscularis to mucosa ratio, normal wall thickness and peristaltic activity, and no distension of the lumen.

Pancreas

The visible sections of the pancreas are of normal size and echogenic appearance with a regular capsule. Normal echogenic appearance of the mesentery and fat surrounding the pancreas.

Free Abdomen

Normal mesenteric lymph nodes.

No ascites evident.

ULTRASONOGRAPHIC FINDINGS

- Normal ultrasound examination of the abdomen.

INTERPRETATION OF THE FINDINGS & FURTHER RECOMMENDATIONS

Further assessment of the pulmonary changes would be bronchoscopy, BAL for cytology and culture and possibly CT scan.

Specific therapy would be dependent on an etiological diagnosis.

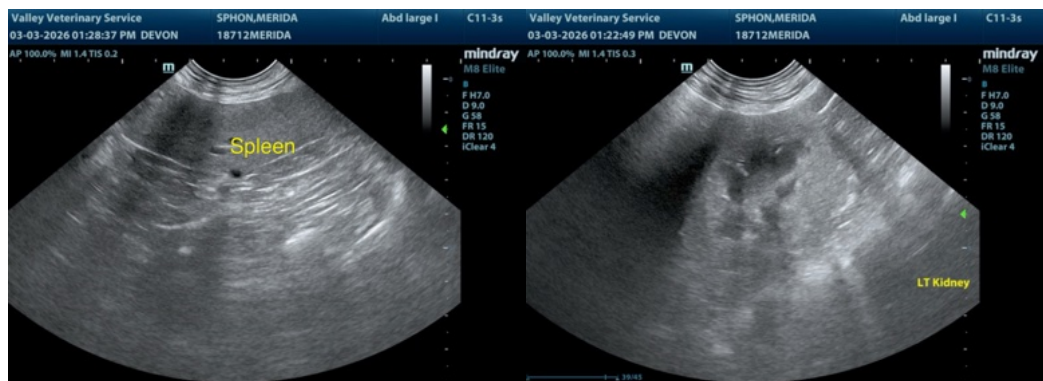



PATIENT

Merida Sphon

SPECIES

Canine

BREED

German Shepherd

SEX

Spayed female

AGE

7 years

WEIGHT

80.6 lbs

INTERPRETED BY

Remo Lobetti, BVSc,
MMedVet (Med),
PhD, Dipl. ECVIM

IMAGING PERFORMED BY

Devon Papa CVT

HOSPITAL NAME

Valley VS

REFERRING VET

Dr. Riddlebaugh

INVOICE

72148

DATE

3/3/26

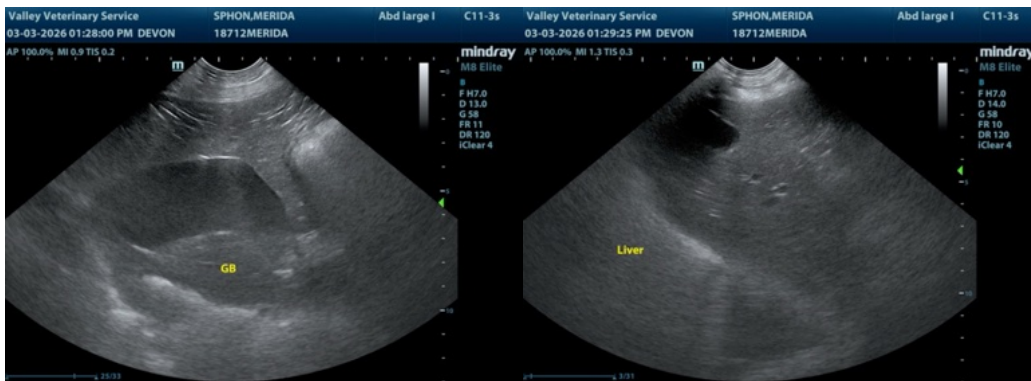

The information and recommendations provided are based on the images presented by the referring veterinarian/sonographer. No evaluation can be communicated regarding pathology that was not visible in the image/video clips provided.

Thank you for this referral. If the clinical or image interpretation does not parallel your findings or if I can be of any further assistance please contact me.

Remo Lobetti, BVSc, MMedVet (Med), PhD, Dipl. ECVIM (Internal Medicine)

info@sonopath.com