



PATIENT

Miss Daisy Young

SPECIES

Canine

BREED

Goldendoodle

SEX

Spayed female

AGE

14 years

WEIGHT

54 lbs

INTERPRETED BY

Remo Lobetti, BVSc,
MMedVet (Med),
PhD, Dipl. ECVIM

IMAGING PERFORMED BY

Dr. Sorbo

HOSPITAL NAME

JM Pet Resort &
Veterinary Clinic

REFERRING VET

Dr. Gannaway

INVOICE

73826

DATE

3/27/26

PRESENTING CLINICAL SIGNS

- Hyporexia chronic (since Dec) progressive - refusing any food even treats 24-48 hrs
- Minimal weight loss but poor BCS
- Hx of splenomegaly, AFAST Dec showed splenomegaly
- Hx of UTI, Dec, treated with Enro

ULTRASONOGRAPHIC EXAMINATION OF THE ABDOMEN

Urinary System

The urinary bladder is small with a normal thickness and smooth appearance of the wall. A scant amount of floating hyperechogenic sediment.

Normal appearance of the trigone area, proximal urethra, and iliac blood vessels.

Normal appearance and size of the iliac lymph nodes. Ureters not visualized, which can be considered a normal finding.

Normal renal size (left measured 6.3 cm, right measured 6.0 cm), increased echogenic appearance, some loss of cortico-medullary differentiation and normal pelvis, and capsule. No infarcts, mineralization or renoliths evident.

Adrenal Glands

Normal shape, echogenic appearance, size, position, and appearance of the visible peri-adrenal vasculature. Left adrenal gland measured 0.46 cm in width. The right adrenal gland measured 0.82 cm in width.

Spleen

A mottled echogenic, circumscribed mass was noted in the head of the spleen measuring 1.8 x 2.0 cm in size. Large, irregular, mottled echogenic and mineralized mass was noted in the tail of the spleen measuring 3.0 x 5.0 cm in size. The rest of the spleen is of normal size (1.8 cm in width) maintaining a normal echogenic appearance, smooth homogenous parenchyma and regular curvilinear capsule. Normal volume of the splenic vasculature without any overt congestion or thrombosis evident. An incidental myelolipoma is present.

Liver

Normal size, echogenic appearance, portal markings, and regular curvilinear capsule. No nodules or masses evident. Normal appearance of the hepatic and portal vasculature.



PATIENT

Miss Daisy Young

SPECIES

Canine

BREED

Goldendoodle

SEX

Spayed female

AGE

14 years

WEIGHT

54 lbs

INTERPRETED BY

Remo Lobetti, BVSc,
MMedVet (Med),
PhD, Dipl. ECVIM

IMAGING PERFORMED BY

Dr. Sorbo

HOSPITAL NAME

JM Pet Resort &
Veterinary Clinic

REFERRING VET

Dr. Gannaway

INVOICE

73826

DATE

3/27/26

Gallbladder

The gallbladder is full containing normal anechoic bile. Normal thickness and echogenic appearance of the wall. Normal size and appearance of the cystic and common bile duct.

Gastrointestinal

Normal appearance of the stomach, duodenum, small intestine, ileo-cecal junction, and colon with no loss of layering, 1:3 muscularis to mucosa ratio, normal wall thickness and peristaltic activity, and no distension of the lumen.

Pancreas

The visible sections of the pancreas are of normal size and echogenic appearance with a regular capsule. Normal echogenic appearance of the mesentery and fat surrounding the pancreas.

Free Abdomen

Normal mesenteric lymph nodes.

No ascites evident.

ULTRASONOGRAPHIC FINDINGS

- Splenic masses.
- Age related renal changes versus early chronic kidney disease.

INTERPRETATION OF THE FINDINGS & FURTHER RECOMMENDATIONS

The most likely etiology for the splenic masses would be neoplasia with granulomas and hematomas a less likely differential diagnosis.

Further assessment would be three view thoracic radiographs, echocardiography to evaluate the right atrium and right auricle and possibly FNA cytology of the splenic masses.

Splenectomy should be considered as it could be both diagnostic and therapeutic with further specific therapy dependent on an etiological diagnosis.



PATIENT

Miss Daisy Young

SPECIES

Canine

BREED

Goldendoodle

SEX

Spayed female

AGE

14 years

WEIGHT

54 lbs

INTERPRETED BY

Remo Lobetti, BVSc,
MMedVet (Med),
PhD, Dipl. ECVIM

IMAGING PERFORMED BY

Dr. Sorbo

HOSPITAL NAME

JM Pet Resort &
Veterinary Clinic

REFERRING VET

Dr. Gannaway

INVOICE

73826

DATE

3/27/26

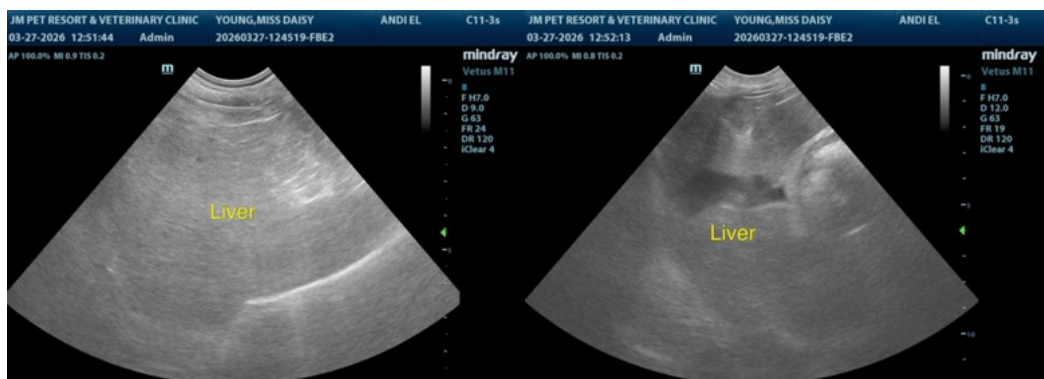
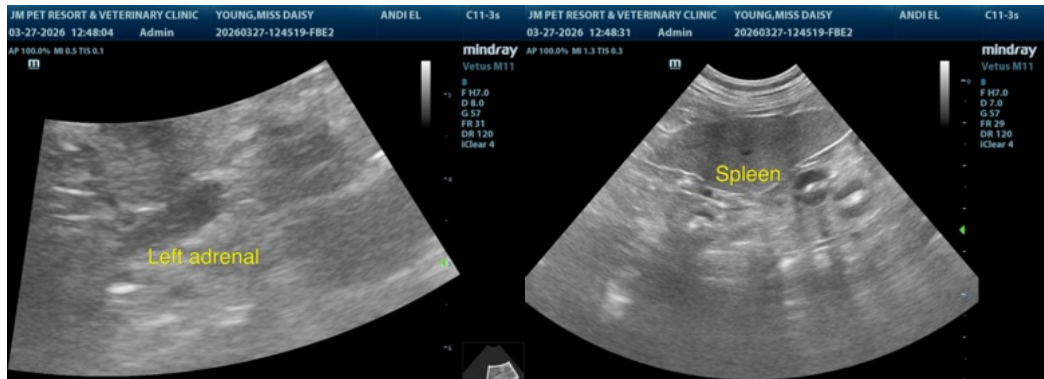
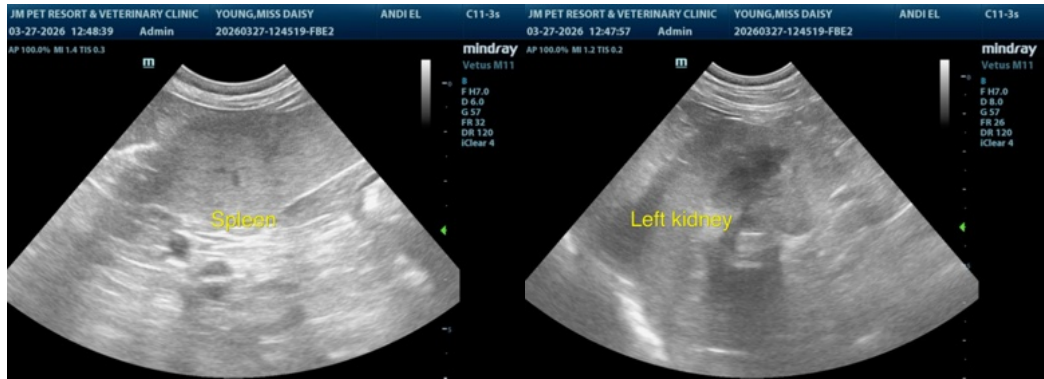



PATIENT

Miss Daisy Young

SPECIES

Canine

BREED

Goldendoodle

SEX

Spayed female

AGE

14 years

WEIGHT

54 lbs

INTERPRETED BY

Remo Lobetti, BVSc,
MMedVet (Med),
PhD, Dipl. ECVIM

IMAGING PERFORMED BY

Dr. Sorbo

HOSPITAL NAME

JM Pet Resort &
Veterinary Clinic

REFERRING VET

Dr. Gannaway

INVOICE

73826

DATE

3/27/26

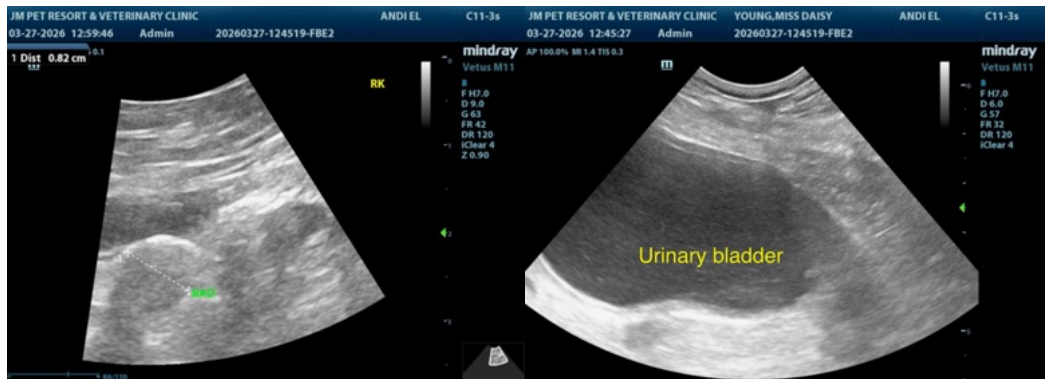

The information and recommendations provided are based on the images presented by the referring veterinarian/sonographer. No evaluation can be communicated regarding pathology that was not visible in the image/video clips provided.

Thank you for this referral. If the clinical or image interpretation does not parallel your findings or if I can be of any further assistance please contact me.

Remo Lobetti, BVSc, MMedVet (Med), PhD, Dipl. ECVIM (Internal Medicine)

info@sonopath.com