



PATIENT

Didi Irizarry

SPECIES

Canine

BREED

Mix

SEX

Spayed female

AGE

14 years

WEIGHT

28.4 lbs

INTERPRETED BY

Remo Lobetti, BVSc,
MMedVet (Med),
PhD, Dipl. ECVIM

IMAGING PERFORMED BY

Dr. Ferrer

HOSPITAL NAME

Pulse Pet Ultrasound
Service

REFERRING VET

Dr. Cajigas

INVOICE

73833

DATE

3/27/26

PRESENTING CLINICAL SIGNS

- Px presented as a referral for an abdominal ultrasound due to persistent episodes of pollakiuria and urine with mucus
- Radiographs performed by rDVM show no evidence of uroliths
- Owner reports that pollakiuria began late november
- Urine culture results are still pending
- No hematuria, inappetence, lethargy, or cough reported
- rDVM records attached below for your reference

ULTRASONOGRAPHIC EXAMINATION OF THE ABDOMEN

Urinary System

The urinary bladder is full with a normal thickness and smooth appearance of the wall. Normal anechoic urine with no sediment or uroliths evident.

Hypoechoogenic, non-vascularized mass measuring 1.0 x 1.5 cm in the trigone area and extending into the proximal urethra.

Normal appearance and size of the iliac lymph nodes (right iliac lymph node measured 0.3 x 1.2 cm). Ureters not visualized, which can be considered a normal finding.

Normal renal size (left measured 5.1 cm, right measured 5.6 cm), architecture, echogenic appearance, cortico-medullary differentiation, which maintains a 1:3 cortex to medulla ratio, pelvis, and capsule. No infarcts, mineralization or renoliths evident.

Adrenal Glands

Normal shape, echogenic appearance, size, position, and appearance of the visible peri-adrenal vasculature. Left adrenal gland measured 2.29 cm in length x 0.57 cm and 0.54 cm in width. The right adrenal gland measured 2.35 cm in length x 0.6 cm and 0.72 cm in width.

Spleen

Normal size and echogenic appearance. Smooth homogenous parenchyma and regular curvilinear capsule. Normal volume of the splenic vasculature without any overt congestion or thrombosis evident. No inflammatory, neoplastic, infarction, or infiltrative changes evident. The spleen measured 1.7 cm in width.

Liver

Normal size, echogenic appearance, portal markings, and regular curvilinear capsule. No nodules or masses evident. Normal appearance of the hepatic and portal vasculature.



PATIENT

Didi Irizarry

SPECIES

Canine

BREED

Mix

SEX

Spayed female

AGE

14 years

WEIGHT

28.4 lbs

INTERPRETED BY

Remo Lobetti, BVSc,
MMedVet (Med),
PhD, Dipl. ECVIM

IMAGING PERFORMED BY

Dr. Ferrer

HOSPITAL NAME

Pulse Pet Ultrasound
Service

REFERRING VET

Dr. Cajigas

INVOICE

73833

DATE

3/27/26

Gallbladder

The gallbladder is small containing normal anechoic bile. Normal thickness and echogenic appearance of the wall. Normal size and appearance of the cystic and common bile duct.

Gastrointestinal

Normal appearance of the stomach, duodenum, small intestine, ileo-cecal junction, and colon with no loss of layering, 1:3 muscularis to mucosa ratio, normal wall thickness and peristaltic activity, and no distension of the lumen. The stomach measured 0.3 cm, duodenum measured 0.37 cm, colon measured up to 0.26 cm.

Pancreas

The visible sections of the pancreas are of normal size and echogenic appearance with a regular capsule. Normal echogenic appearance of the mesentery and fat surrounding the pancreas.

Free Abdomen

Normal mesenteric lymph nodes.

No ascites evident.

ULTRASONOGRAPHIC FINDINGS

- Trigone/proximal urethral mass.

INTERPRETATION OF THE FINDINGS & FURTHER RECOMMENDATIONS

Etiologies for the mass would be granulomatous disease, proliferative urethritis, chronic bacterial cystitis and neoplasia.

Further assessment would be based on the pending urine culture results, but could include BRAF analysis and/or a catheter assisted aspirate/biopsy of the trigone/urethral mass for cytology/histopathology and culture.

Cystoscopy could also be considered.

Specific therapy would be dependent on an etiological diagnosis.



PATIENT

Didi Irizarry

SPECIES

Canine

BREED

Mix

SEX

Spayed female

AGE

14 years

WEIGHT

28.4 lbs

INTERPRETED BY

Remo Lobetti, BVSc,
MMedVet (Med),
PhD, Dipl. ECVIM

IMAGING PERFORMED BY

Dr. Ferrer

HOSPITAL NAME

Pulse Pet Ultrasound
Service

REFERRING VET

Dr. Cajigas

INVOICE

73833

DATE

3/27/26

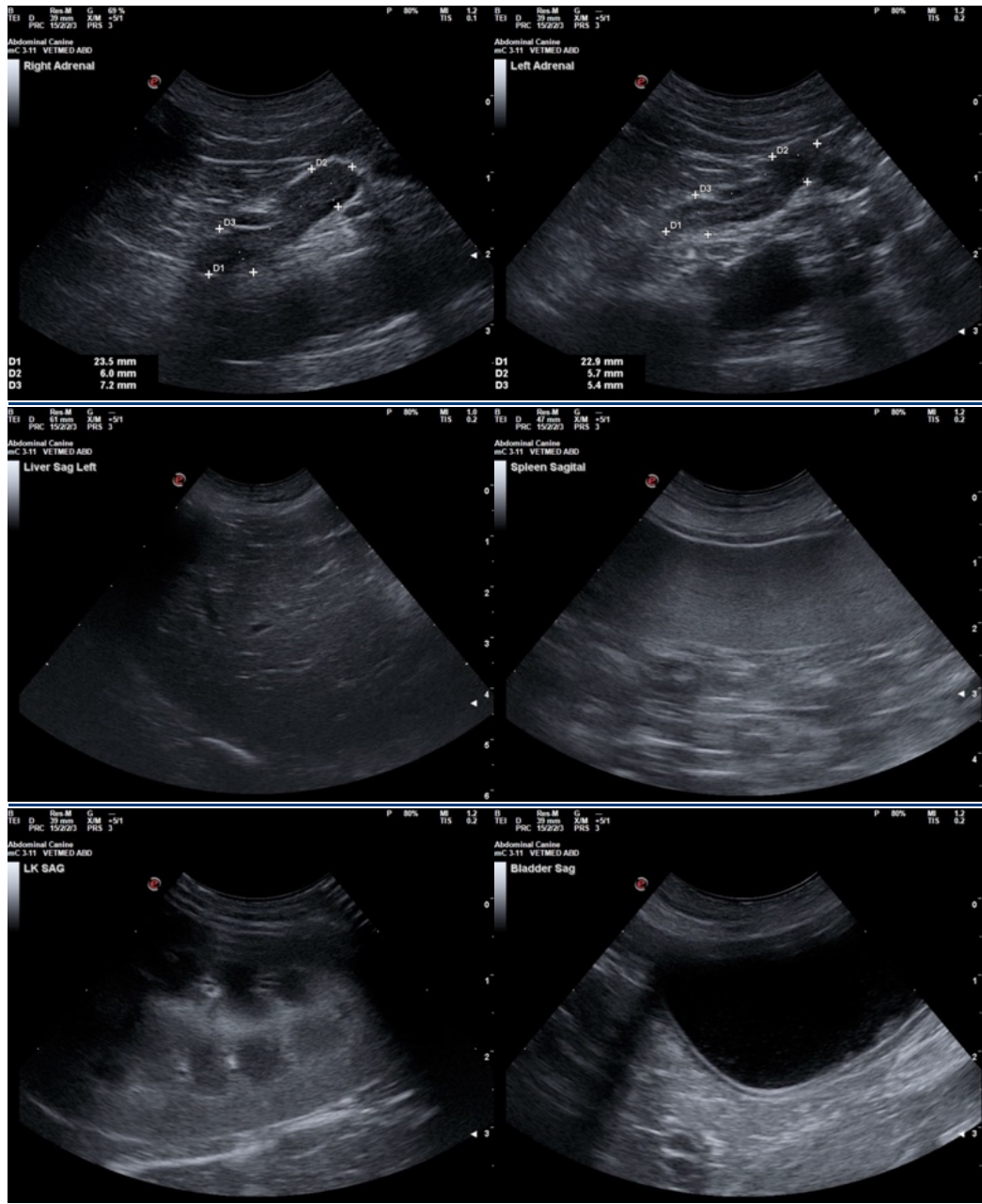



PATIENT

Didi Irizarry

SPECIES

Canine

BREED

Mix

SEX

Spayed female

AGE

14 years

WEIGHT

28.4 lbs

INTERPRETED BY

Remo Lobetti, BVSc,
MMedVet (Med),
PhD, Dipl. ECVIM

IMAGING PERFORMED BY

Dr. Ferrer

HOSPITAL NAME

Pulse Pet Ultrasound
Service

REFERRING VET

Dr. Cajigas

INVOICE

73833

DATE

3/27/26

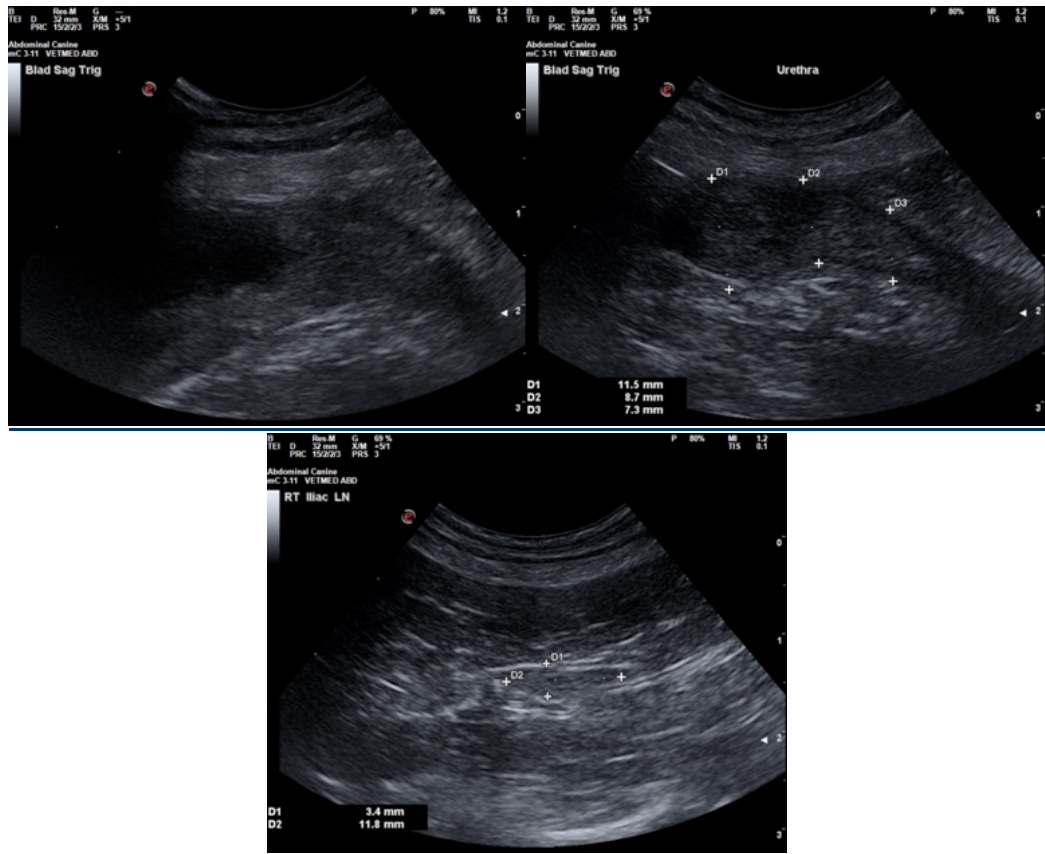

The information and recommendations provided are based on the images presented by the referring veterinarian/sonographer. No evaluation can be communicated regarding pathology that was not visible in the image/video clips provided.

Thank you for this referral. If the clinical or image interpretation does not parallel your findings or if I can be of any further assistance please contact me.

Remo Lobetti, BVSc, MMedVet (Med), PhD, Dipl. ECVIM (Internal Medicine)

info@sonopath.com